GIRL, 19, IS SLUGGER VICTIM

Today

Read and Think.
Ghosts Have Thumbprints.
The Sappodil.
Mr. Rockefeller Celebrates.

By ARTHUR BRISBANE

(Copyright, 1927.)

THESE are items of news that cause thought of various kinds. No other news is important. Here are the items, written down on the Twentieth Century Limited, west bound, you do the thinking.

J. M. BIRD of New York, shows in Paris, much magnified on the screen, thumbprints of spirits. They were thumbprints of a medium's dead father, exactly like his thumbprints in life. Gloomy news for criminals, if the other world cannot give them a new start.

MR. AND MRS. JOSEPH MACK, arrested for kissing in a car, recovered $5,675 damages, when they proved they were married. Demonstrations of affection, in public, are forbidden, because they are vulgar, or supposed to be, and set a bad example. Would Mr. and Mrs. Mack have gone to jail had they kissed 10 days before their marriage?

A VERY rich young man, one of many more or less ruined by inherited money, disappears, and the lady who saw him last describes him as a "sappodil," and wonders, you do not know that word. "Sappodil" is a mixture of the honest American word "sap," and of daffodils "that come before the swallow dares, and take the winds of March with beauty."

A sappodil combines the sweet gentleness of the daffodil with the easy spending of the "sap" and is most highly valued among the flora and fauna of the White Light district.

MUSSOLINI'S new born boy is named Romano and Italy rejoices at the announcement "Premier Mussolini has another son." Donna Rachele Mussolini, the mother, gets not quite the credit due her. She has a fine, sensitive, strong face, Mussolini chose her wisely, and if her boy turns out to be a real Mussolini, he will have her to thank, as much as his father.

JOHN D. ROCKEFELLER celebrated on Monday last the seventy-second anniversary of the day on which he got his first job. He was 16 years old and is now 88. Young gentlemen will observe that Mr. Rockefeller took that first job seriously and worked hard at it, although no office boy would condescend to accept twice as much more.

THOSE that smile when told Mr. Rockefeller still has the first dollar he ever earned should remember that he also has the first HUNDRED MILLION dollars he ever earned—which is no laughing matter—and the second, third and fourth hundred million.

ALSO Mr. Rockefeller, since he took that small job, in 1855, has given away, to science, charity and education, more than five hundred million dollars.

It pays, apparently, to take your job, big or little, seriously.

DR. AYCOCK, chief of Harvard's infantile paralysis commission, reports that the paralysis germ has been classified and a suitable animal is sought to produce an antitoxin. Dr. Aycock agrees with Drs. Flexner and Noguchi, of the Rockefeller Institute, that the germ is so small that it would pass through any filter that can be made.

Some horse or other animal will supply the right serum for antitoxin, and then anti-vivisectionists will roar and another heavy load of fear will have been lifted from the hearts of mothers.

BRILLIANT, young, talented Miss Fanny Brice divorced her husband, Mr. Jules Arnstein, "because he suffered from an inferiority complex after she had her nose straightened by a specialist." Something unusual in divorce.

If all husbands carrying around an inferiority complex, because of their wives' superiority should be divorced, court would be crowded.

A HINDU, Raj Pal, wrote a pamphlet attacking Mohammed. That prophet died nearly thirteen hundred years ago, but still has friends. One of them stabbed Raj Pal yesterday. Mohammedans and Hindus make

(Continued on Next Page, Col. Six).

Bucs Need Two More

THE SUN TELEGRAPH
Combining the CHRONICLE TELEGRAPH and THE SUN
VOL. 1—NO. 58 WEDNESDAY, SEPTEMBER 28, 1927 TWO CENTS

THE Peach
WALL ST. CLOSE

THE WEATHER
Showers tonight and Thursday; mild temperatures.

Wilson Letters
Page 1, Part II

IMPOUND 3RD WARD VOTES

GIRL, 19, BEATEN BY THUG

An attempt to kidnap Harriet Werle, pretty 19-year-old piano teacher, of 1315 Orangewood street, Beechview, failed last night when her screams routed her attacker, believed to be the slugging moron who, in the last week, has left half a dozen women sprawled senseless on sidewalks in various sections of the city, felled by blows from his powerful fist.

The latest outrage occurred in Sebring avenue, Beechview, within sight of Miss Werle's home, to which she was returning from an evening engagement at the studio of Richard S. Knotts, vocal teacher, of the Wabash Building, for whom she is accompanist.

The slugger leaped from bushes alongside the sidewalk, said something which Miss Werle didn't understand, and grabbed her about the waist, attempting to force her back into the bushes. As she screamed he clapped his hand over her mouth and, when this failed to still her cries, his fist shot out, leaving her unconscious on the sidewalk as he fled.

Miss Werle believes the slugger had a companion who was awaiting him near by in an automobile. As he knocked her down the assailant grabbed her purse, but Miss Werle is convinced that robbery was not the main intention. From his actions she is convinced he sought to drag her to the waiting automobile and kidnap her.

The slugger's method of operation in this case is virtually the same as was used in the numerous other attacks on women reported from almost every section of the city in the last week. Monday Anna Barnes, 18, of 139 Tuba way, was the victim. In this case the attacker seized a $20 bill, but only when the girl's screams forced him to take to flight. The child was beaten into unconsciousness by her assailant.

Police, scouring all sections of the city today, were of the opinion that the man is demented, and extra vigilance was to be taken tonight lest he strike again.

Slugger Strikes Again

HARRIET WERLE

Member of Hip Sings Stabbed

NEW YORK, Sept. 28.—Police today feared a resumption of tong warfare, with the finding of the body of Eng Foon, a waiter and member of the Hip Sing Tong, stabbed to death seemingly while he slept in an East Side rooming house. Foon's body was discovered by another Chinese waiter, with whom he lived.

Since nothing of value had been disturbed in the room police were convinced that robbery was not the motive. Another Tong outburst seemed a possibility, they said, and steps were immediately taken to consult officials of both On Leong and Hip Sing societies to forestall any possible retaliations.

AUTO DRIVER DIES AFTER TAKING TEST

Finishing his examination for an automobile driver's license, Howard Murray, 60, of 2369 Birtley avenue, collapsed at 11 o'clock this morning and was dead when he reached the Pittsburgh Hospital.

The excitement incident to the test is believed to have overtaxed his heart and he collapsed. Members of the state highway patrol, who are conducting the examinations in Washington boulevard, took Murray to the hospital.

RIZA ROYCE, ACTRESS DIVORCES HUSBAND

LOS ANGELES, Sept. 28.—Joseph Von Sternberg, film director, was divorced here today by Riza Royce, screen and former Follies beauty. Cruelty was charged.

BALLOT BOXES SEIZED

BULLETIN.

Three of the five election officials of the seventh district, Third Ward, for whom warrants were issued on conspiracy charges, arrested late today. They were Carmen Bevilacqua, William Spad and Michael Balastia.

The district attorney's office was asked by the Allegheny County Elections Association to lay similar charges against election officials of the Ninth district of the Third Ward and Third district of the Fourth Ward.

Criminal charges of conspiracy were filed against election officials of the Seventh District, Third Ward, today by District Attorney Samuel H. Gardner, and similar charges were expected to be lodged against the officials of at least one other district in the same ward.

The informations were based on alleged discrepancies between vote tabulations on the district tally sheets and figures obtained by the recount.

At the same time, Judge John A. Evans ordered the impounding of the Seventh district ballot box.

The Seventh district officials are

(Continued on Next Page, Col. Two.)

Move for McGovern Parley

Attorney Ralph H. Frank, counsel for County Controller C. C. McGovern, this afternoon filed a petition in Common Pleas Court seeking the right to the exclusive use of the name "Independent" as a party name at the November election.

The petition, bearing the names of four Wilkinsburg voters, stated it was the petitioners' intention of placing candidates for county offices before the voters at the November election.

It was generally presumed that the party will further the candidacy of Controller McGovern, either for re-election or for minority County Commissioner.

2 VICTORIES WILL CINCH FLAG FOR PIRATES

By CHARLES J. DOYLE.

CINCINNATI, Sept. 28.—The Pirates and Cardinals were at a standstill today as both teams spent a wet day in Cincinnati. The World Champions were scheduled to play the Reds, but about noon the game was postponed an account of rain. The Pirates need only two games to clinch the National League pennant.

The O'Farrell and Hendricks clans will fight it out tomorrow, weather permitting. The day is open on both schedules. In the event of another postponement the contest would go by the boards.

The Pirates and Cardinals are staying at different hotels so that there has been little or no mixing of the teams engaged in the flag tussle. The Redbirds will leave tomorrow night for the home coop. They are scheduled to close the season in two games with the Cubs on Saturday and Sunday. The Pirates will wind up their year with three games with the Reds beginning Friday.

Rabbit Maranville, playing part of the time with a bad leg, has featured in the Cardinal-Red series. Rabbit was placed at short as soon as he joined the Cardinals a few weeks ago. He hooked up with the Champs in Pittsburgh and played two games at Forbes Field. In the succeeding series in Chicago, Maranville had a bad collision with Outfielder Orsatti and he had to remain out of the game. However, when Recruit Schuble showed a tendency to weaken, Rabbit was sent back to the position.

Alexander "The Great" pitched another masterpiece yesterday to keep the Redbirds within two games of the Pirates. Aleck is about the most valuable member of the Cardinal outfit, although Frankie Frisch continues to play brilliantly.

Gen. Brett Is Laid To Rest

Scenes as Brig. Gen. Lloyd M. Brett was laid to rest at Arlington while men of his old command paid tribute. Many from Pittsburgh attended.

2 DIE IN TRAIN WRECK BLAMED ON STRIKE

CAMBRIDGE, O., Sept. 28.—Baltimore & Ohio Railroad officials today began a searching investigation into the cause of the wreck of the Cincinnati-Pittsburgh Express, No. 34, a short distance west of here late yesterday.

It was reported that a rail had been disconnected on a straight stretch of track near Cassell and that the locomotive was overturned while running at a speed of 50 miles an hour. It was learned that, owing to trouble in the Eastern Ohio mining sections, where a strike is in progress, extra precautions had been taken by the railroad and inspectors rode all trains.

Engineer Joseph Robe, 65, of Newark, O., veteran employe who was making his last run before retiring from the service, was killed beneath his locomotive, and Fireman T. A. Albun, 45, of Newark, was fatally injured. He died today. Miss Mary Shannafely, of Bellaire, O., was the only passenger injured.

OAKMONT RACER, IN CRASH, DIES

Edward G. Harvey, Jr., 22, of 400 Washington avenue, Oakmont, died last night in the Meyersdale Hospital as a result of injuries received in an automobile race at Meyersdale last Friday.

Harvey was attempting to get his machine off the track after a wheel broke when he collided with another racer. He was proprietor of Harvey's Garage at Blawnox. He was born in Wellsburg, W. Va., and was a member of the Oakmont Baptist Church and a graduate of the Oakmont High School.

Ouster of Verona Is Demanded

"Verona must go."

That was the ultimatum delivered to Mayor Charles H. Kline today by a number of political leaders from various city wards.

The same word will be given to Republican State Chairman W. L. Mellon, when he returns Monday, by those who are determined to oust John J. Verona, Third Ward leader, from his post as police magistrate.

"I have nothing to say," said the Mayor, adding, "When the official count is completed there may be something to talk about."

Mayor Kline is especially aroused over the manner in which E. C. Chalfant, his personal candidate for judge, was "cut" in the Third Ward.

At the same time the movement to oust E. M. Kenna from his position as head of the county road bureau, John Fugassi, his chief aid there, and Police Captain "Tony" Forrester, now under suspension, was continued. All of these cases will be called to the attention of Mr. Mellon Monday.

"PAUL REVERE" OF JOHNSTOWN FLOOD DIES AT THE AGE OF 66

EBENSBURG, Pa., Sept. 28.—Edward B. McDonald, 66, who emulated Paul Revere and dashed through the valley warning residents of the approach of the great Johnstown flood, in 1889, died today at his home here. He had warned thousands of the sweep of the water when he was overtaken by the flood, but he and his horse managed to reach safety.

MISSING TOBACCO HEIR FOUND IN ST. LOUIS

LEGIONNAIRES RENEW -:- WAR TIME FRIENDSHIPS -:- IN STIRRING REUNION

ACCLAIMED IN PARIS

The French and American flags are borne down the Champs Elysees by veterans of France and America. Wild cheers of Parisians recalled the welcome given the American troops in war days. Many troops stood guard to prevent radical demonstrations, which had been threatened, but there was no trouble.

FOCH AND PERSHING

The French and American war leaders (middle background) visit the graves of American soldier dead in Suresnes Cemetery. The grave in the middle background is marked with the star of Judea—for a Jewish soldier who died in battle.

BLOSSOMS FOR UNKNOWN POILU

Here are members of the auxiliary corps showering flowers on the grave of France's unknown soldier in the course of the American Legion's parade, held on the opening day of the Legion convention and reunion in Paris. The "Eternal Flame" can be seen at the left.

HEIR FLED SOCIAL WHIRL

ST. LOUIS, Mo., Sept. 28.—Richard J. Reynolds, heir to $5,000,000, prepared to go back today to New York and the life of a multi-millionaire, which he has found drab and monotonous. He tried to escape from it for the two-weeks vacation permitted any $25-a-week clerk, but all he succeeded in doing was to stir up an international search, which ended last night when detectives found him.

[illegible] posed as a traveling [illegible] black cigars, the jovial [illegible] drummer of fiction and the name of J. K. Fleet were not enough to hide his identity.

The 200-pound 21-year-old heir to the Reynolds tobacco fortune enjoyed only 12 days of his vacation.

He left New York and the responsibilities which had become irksome to him on September 17. First he attended the Dempsey-Tunney fight at Chicago. Then he came to St. Louis for the dog races here.

As Fleet, the saleeman, out for a good time, he enjoyed himself while friends worried, detectives searched and the nation became concerned.

"I just got fed up on society and night life along Broadway and decided to take a little trip as a sort of vacation," said Reynolds today, tilting his slouch hat far back on his head and hoisting his feet to the polished desk of the private detective who "captured" him.

TOO MUCH "FUSS"

"I can't understand what all the fuss is about. I left word with John Graham or Capt. Manville Davis, I can't remember which, that I was going to Chicago to see the Dempsey-Tunney fight. I get a great kick out of making trips around the country.

"After seeing Miss Marie Houston off for St. Louis from New York, I decided to go to Chicago by train. My chauffeur knows I go away often without telling the world about it. I don't understand about my automobile being found at Chicken Point, near New York. It must have been stolen and ditched out there.

"Right after the fight I heard about the dog rating down here and came to see it. I never saw dog races before. Pretty keen, aren't they? I registered at a hotel as Joy K. Fleet, of Chicago. Funny thing, I saw a picture show in Chicago with that name in it and it was the first name that came to my mind.

"You know, what I like to do once in a while is to go away and use another name so no one will bother me. I pose as a traveling salesman in moderate-priced hotels and try just to be one of the boys and play around without worrying for fear someone is trying to get his hands on my money or capitalize my friendship.

"I met Eddie Crenshaw and he seemed to be a good fellow. He went to the races with me and I liked Ed very much."

It was Crenshaw who divulged Reynolds' whereabouts after he had been promised $3,000 for the service in a telephone conversation with detectives. Reynolds apparently did not resent the fact that it was Crenshaw who told detectives where to find him. They went home together last night. Reynolds left promising to be in New York in a "couple days."

C. C. Ruston, manager of the agency which found Reynolds, said he was positive of the young man's identity, but declared he would withhold Crenshaw's reward pending "further investigation."

LOCK HAVEN LAWYER GETS STATE POSITION

HARRISBURG, Sept. 28.—John B. Myers, lawyer, of Lock Haven, yesterday was appointed by Secretary of Internal Affairs James F. Woodward as attorney to supervise municipal bond issues. An act of the 1927 Legislature provides that third-class cities, boroughs and townships must obtain approval of the new bureau of municipalities before issuing bonds.

BALLOT BOXES SEIZED

(Continued from Page One.)

Carmen Bevilacqua, 1922 Gilmore street, judge; Michael Balastia, 1401 Webster avenue, inspector, and William Spad, George Levanson and Angelo Marino, clerks.

Thomas M. McDonald, investigator for the Allegheny Elections Association, said he had asked the district attorney to prosecute the officials of the Ninth district after similar alleged discrepancies had been revealed in the recount.

Gardner was told that the tally sheet for the Seventh district gave Frank S. Canuti, candidate for judge, 320 votes while the recount showed he had polled only 147. The tally sheet also gave S. J. Topley, candidate for clerk of courts, 218 votes while the recount gave him 341.

McDonald charged that the recount in the Ninth district showed "inaccuracies" in the count for every nomination. On the recount, McDonald said, Judge Nelson McVicar lost 95 votes, Judge Thomas J. Ford, 78; Councilman Charles Anderson, 25; Councilman R. J. Alderdice, 24; Councilman Garland, 35, and Councilman Daniel Winters gained 41.

Judges John A. Evans and Ambrose B. Reid, upon request, ordered in for recount the ballot boxes of the Twelfth district, Fifth Ward; Eighteenth district, Sixth Ward, and Eighth district, Third Ward.

Recounting of the Ninth, Fifteenth and Seventeenth districts of the Third Ward, and the Second and Third districts of the Fourth Ward, was proceeding under the supervision of Judge Ambrose A. Reid, while the criminal proceedings were being instituted.

Ballot boxes of half a dozen districts in the Fourth, Fifth and Sixth wards were brought into court today on voters' petitions as a result of the election association investigations, and when that of the First District of the Fourth Ward was opened evidence of what was evidently gross carelessness was uncovered.

The vote, as returned by the board, gave District Attorney Samuel H. Gardner, unopposed for renomination, 469 votes. The recount brought his total down to 320. John Francies, unopposed for clerk of courts, was given 453 votes in the original count, but the Courthouse count brought the total down to 313. Similar discrepancies were uncovered in almost every candidate's tabulation.

Some mistakes were also found when the recount of the vote in the Second district of the Fourth Ward was made. Other recounts to be made include the votes cast in the Twentieth, Thirtieth and Thirty-second districts of the Fifth Ward.

SQUIRREL HILL IN TERROR OF MAD DOG

A tiny Scotch terrier, a pet believed to have gone mad, is spreading terror in Squirrel Hill. Teachers in two public schools have warned children to beware of all strange dogs and to report to the nearest policeman if the terrier is seen. Parents, too, are on the lookout for the animal and many are forbidding their children to play in the streets until the dog is captured.

The terrier has been at large since Sunday. Thus far four other dogs in the district have been bitten. The little animal was the pet of Mrs. Catherine Gould of 6831 Edgerton avenue. Mrs. Gould has had it about a year and a half.

All yesterday attendants from the Animal Rescue League cruised about the streets of Squirrel Hill in hopes of picking up the dog, but he was not seen.

Miss R. S. McMillen, principal of the Linden School, this morning sent an announcement to all teachers to be read to the pupils before noon recess. Miss McMillen warned the children to be cautious of all dogs and to report to policemen any animals acting strangely.

Miss Margaret A. Frew, principal of the Wightman School, sent out a similar notice to her teachers.

FORMER BELLAIRE CHIEF CLEARED ON DRY CHARGE

STEUBENVILLE, O., Sept. 28.—Clarence Corbett, former chief of police of Bellaire, O., and Joseph McMahon, justice of the peace of Bellaire, were found not guilty by a United States commissioner here Tuesday on a charge of conspiracy to violate the dry laws. They were accused of operating a still and running liquor from Morristown, O., to various points in the Wheeling district. Joe Polito, Bellaire wholesale merchant, was held in connection with the case.

PHARMACY STUDENTS HOLD "MIXER" TONIGHT

The annual "mixer" of the Duquesne University School of Pharmacy is to be held tonight in Canevin hall on the campus. The mixer is the first social affair of the season and is arranged by the upper classmen in honor of the entering students.

The committee in charge is Clyde Daly, chairman; Miss Margaret O'Donnell, John B. Johnson, Theodore G. Szczepanski, Henry K. Schnellbach and Ralph J. Kreuer.

Lay Murder to Indian Acting As Own Law

ANTLERS, Okla., Sept. 28.—(AP.)—Exacting the vigilante penalty known to the whites and Indians of pioneer Oklahoma days, Maj. Victor Locke, Jr., soldier, chieftain and politician reared in the tepees of the Choctaws, today faced a charge of murder for slaying a tribesman who he believed was a despoiler of girls of the tribe.

Maj. Locke, known as a descendant of Choctaw chiefs who rose from tribal counsel to chief and then to superintendent of the Five Civilized Tribes, yesterday was charged with the slaying of Abner Battiste, 24-year-old full-blooded member of the tribe.

Battiste was shot to death Monday night after he had called at the home of two of Maj. Locke's Indian girl wards, who were students at the Goodland Indian school near Hugo, Okla. Although the major was silent following his surrender to the sheriff, his friends said he shot Battiste some time after he had forced the Indian to leave the home of the girls.

The sheriff was told that Maj. Locke chased Battiste from the home of his wards and later went to Battiste's home in company with three Indian boys. When Battiste appeared Maj. Locke fired one shot and the Indian fell dead. The major immediately surrendered to Sheriff Nevins Kirkpatrick of Pushmataha county, who, with Locke, had led many successful posses in search of lawbreakers.

Maj. Locke, 51 years old, started a fighting career when as a boy he shared the dangers of the "Locke War," sponsored by his father and Green McCurtain, picturesque Oklahome sheriff.

DETROIT PROBERS CHARGE POLICE RUN LIQUOR

DETROIT, Mich., Sept. 28.—Superintendent of Police James Sprott directed his officers to "go the limit" in investigating charges that members of the harbormasters' division of the police department are smuggling liquor from Canada in police boats in collusion with riverfront bootleggers.

German Air Tour Party At Bagdad

LONDON, Sept. 28.—(AP.)—Lieut. Otto Koennecke, German aviator, flying from Cologne, Germany, to America by the eastern route, has arrived at Bagdad, Irak,, says a dispatch from that city.

This clears up the mystery which has engaged European flying circles since the reported departure of Koennecke's plane, the Germania, from Angora, Turkey, for Basra, at the head of the Persian Gulf, last Saturday morning.

The Bagdad dispatch said Koennecke would take off in continuance of his flight tomorrow. Bagdad is 700 miles from Angora on the route to Basra, which is 270 miles farther to the Southeast.

Accompanied by his financial backer, Count George Cedric Solmslaubach, and Johannes Hermann, radio operator, Lieut. Koennecke left Cologne last Tuesday and made a remarkably successful first hop, reaching Angora, a distance of 1,875 miles, in a little less than 18 hours.

Indiana Magenta Scrub To See Series Here

HARRISBURG, Sept. 28.—Gov. Fisher today announced his intention of attending the opening game of the world series in Pittsburgh next week.

"I am assuming that the Pirates will bring home the brig," he said, adding: "If I am to give a demonstration of off-port pitching I'll have to get my left arm in shape."

In his younger days, Gov. Fisher says, he was on the scrub team of the famous Indiana Magentas.

NORTH SIDE GIRL RUN DOWN BY AUTO

Crushed under the wheels of an automobile in the street near her home, Helen Daniel, 4, of 1623 Metropolitan street, suffered a fracture of the skull early today. She was taken to St. John's General Hospital. Edward Oshalkin, 17, of 234 Haslett street, driver of the car, was arrested on a charge of reckless driving.

Four persons, including two women, were injured during the night in traffic accidents.

Mrs. Nora Werner, 58, of 1806 Westfield street, and her grandson, Joseph Werner, 12, were injured when an automobile in which they were riding in Bigelow boulevard at Thirtieth street crashed into another machine parked at the curb. J. J. Conroy, 43, of 1717 Realty street, was the driver of the machine in which the Werners were riding. He escaped injury.

Mrs. C. P. Richman, 72, of 7914 Frankstown avenue, was struck by a Carson street car in front of the P. & L. E. Railroad station. She was not injured seriously.

Ernest Misko, 11, of 13 Cabot way, was struck by an automobile, also in front of the P. & L. E. station, a short time later. Both Misko and Mrs. Richman were taken to the South Side Hospital.

Today

(Continued from Page One.)

British rule in India easy by violently hating each other. Rugged Afghan Hindus say the British inflict a great injustice on the world in protecting India. "If it were not for Britain," they say, "we should sweep down, murder most of the Hindus, and make the rest of them slaves, thus making a better world."

BRITAIN brags about the fastest ship afloat, the five-day Mauretania, and the White Star Company plans a 60,000-ton steamship to be called the Oceanic. Speed is the thing. Germans are constructing ships to cross in four and a half days. Sooner or later the seventy-five-mile-an-hour ship will appear, cutting the trip to two days. Enough passengers would be willing to pay the price and cheap oil would cut down fuel costs.

THE WEATHER

General Indications.

Western Pennsylvania — Showers tonight and Thursday; mild temperature.

Ohio—Cloudy, probably showers tonight and Thursday; slightly cooler tonight in extreme west portion.

West Virginia—Showers tonight and Thursday; somewhat warmer tonight in north portion.

Hourly Temperatures.

12 midnight	66	8 a. m.	70
1 a. m.	67	10 a. m.	72
2 a. m.	66	11 a. m.	74
3 a. m.	65	12 noon	75
4 a. m.	65	1 p. m.	77
5 a. m.	65	2 p. m.	77
6 a. m.	66	3 p. m.	77
7 a. m.	66		
8 a. m.	68		

Sunrise today ... 6:14 Sunset today ... 6:08

Observations for the 24 hours ended at 8 a. m.

Time.	Temp.	Hum.	Wind.	Weather.
8 a. m.	66	64	S. E.	Pt cldy

Temperature and Precipitation.

	1926	1925	1924	1923	1922	1921	1920	1919
Highest	84	75	73	82	75	78	76	75
Lowest	59	61	61	66	45	65	61	52
Mean	72	68	67	74	62	72	70	64
Precip	.16	.00	.01	.00	.00	.02	.00	.00

Bulletin.

Observations taken by the United States Weather Bureau. The morning temperature readings were taken at 8 o'clock. The lowest temperature is for 12 hours ended at 8 o'clock this morning. Precipitation is for 24 hours ended at 8 o'clock this morning.

Stations.	Temp. 8 a.m.	Temp. Pre.	Stations.	Temp. 8 a.m.	Temp. Pre.
Atlanta	66	64	Miami	82	74
Atlantic City	64	62	Montgomery	72	68
Bismarck	50	30	Nashville	68	66
Boise	50	50	New Orleans	76	74
Boston	54	50	New York	54	54
Buffalo	56	54	Norfolk	68	64
Chattanooga	68	66	Oklahoma	44	44
Chicago	66	62	Omaha	44	44
Cincinnati	70	68	Pittsburgh	69	56
Cleveland	64	62	Portland, Ore	56	54
Columbus	64	62	Portland, Me	54	50
Denver	46	46	PITTSBURGH	66	62
Des Moines	44	44	Rapid City	46	46
Detroit	58	54	St. Louis	54	54
Duluth	44	44	St. Paul	44	44
Harrisburg	58	58	Salt Lake City	66	58
Helena	52	52	San Antonio	62	62
Huron	48	38	San Diego	60	60
Indianapolis	70	70	San Francisco	54	54
Jacksonville	76	74	Seattle	56	56
Kansas City	46	44	Spokane	50	50
Little Rock	62	60	Tampa	74	70
Los Angeles	58	58	Washington	60	58
Louisville	66	66	Winnipeg	38	38
Memphis	70	70	Yellowstone Park	42	42

Weather Conditions.

A rapid change in the position and intensity of the pressure units has occurred in the last 24 hours. The high yesterday over the Western Plains states was forced southward by an energetic low advancing southeastward from the Canadian Northwest, central now over Edmonton, Alberta, 29.24, and the high is now central over Oklahoma and Texas, 30.06, Dallas, Tex., pressure continues high along the Atlantic coast, in the Gulf states and north of the lakes, center near Eastport, Me., 30.48.

The trough, over Arkansas yesterday, is now central over Southern Lake Michigan, 29.74, Chicago and rain attends its northward progress in the lake region, central valleys and Eastern Plains states.

Temperatures are higher in the Northern Plains states, Rocky Mountains and lake region, while it is somewhat cooler in the Southern Plains states and North Pacific states.

25TH PARALYSIS CASE FOUND AT JOHNSTOWN

JOHNSTOWN, Pa., Sept. 28.—The twenty-fifth case of infantile paralysis was reported today. The victim is Stephen Baich, 4.

15 INDICTED IN DOPE PROBE

ERIE, Pa., Sept. 28.—An alleged "dope" ring, with ramifications extending from the water front in New York City to many place in Western Pennsylvania and part of Ohio and West Virginia, was investigated by the Federal grand jury in session here, with the result that true bills were returned today against 15 men and women, charged with violating the Harrison anti-narcotic act and the Jones-Miller act, a Federal statute involving smuggled narcotics.

According to government men, the "ring" operated extensively in Fayette county, with Scottdale being a point for distribution of morphine, cocaine and heroin which were later peddled in Homestead and other places in Allegheny county.

Two of the men indicted were Pasquale Napoli and Ralph Napoli, of New York, shipmasters in charge of stevedore gangs, who were said to have smuggled drugs into the country and delivered them to Joseph Pandaglia, a grocer at 269 Mulbury street, Scottdale. The latter was indicted, as were also his wife, Agata Pandaglia; his son, Benny Pandaglia, and his sister-in-law, Mary Vigilanti. Others indicted were Tobias Murfi, James Nowasky, a constable in Fayette county; Celeste Jones, who worked in the Pandaglia home; Marie Hodge, alias "Big Marie," and Elsie Johnson, Negro women, alleged to have peddled drugs in Homestead; Otis Epps, an alleged drug runner; James Ross, alias "Fathead Ross," arrested recently in Baltimore and brought to Pittsburgh; Ora Harris and Dominic Torch.

Indictments also were returned against William T. Moorehouse and Harry Gardner, both of Pittsburgh, on charges of attempting to bribe Federal Dry Agent J. B. Lewis in Pittsburgh for the safe passage of 50 cases of whisky in an automobile.

True bills were voted against Joseph Wozniak, Pittsburgh, charged with selling morphine; William Long, Homestead, charged with violating the Harrison anti-narcotic act, and Charles Berger, Harry Scott, Joseph Kaplan, Samuel Daniels, Jack Desaunders and George Hyson of Pittsburgh, for alleged violation of dry laws.

WOMAN TESTS PLANE -:- FOR 'SAFE AND SANE' HOP -:- ACROSS ATLANTIC

MR. AND MRS. WILMER STULTZ

Mr. and Mrs. Stultz at Curtiss Field before the hopoff of the Frances Grayson plane of which Mr. Stultz is pilot. The plane made final test flights before going to Old Orchard Beach.

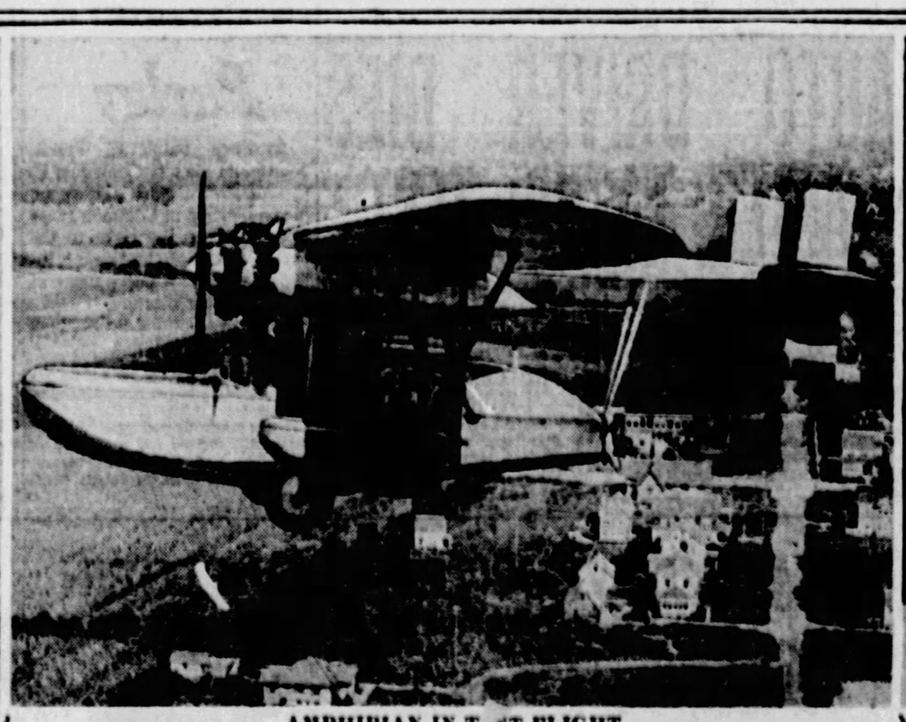

AMPHIBIAN IN T ST FLIGHT

This picture taken from another airplane, shows Miss Frances Grayson's amphibian plane, in which she hopes to fly to Paris soon, in the air, above Hempstead, Long Island, New York. Miss Grayson may be seen in white at rear of cockpit, in her amphibian.

MISS FRANCES GRAYSON

The wealthy woman real estate operator of Long Island declares her flight is in no sense a stunt, but is designed to advance the cause of aviation and regain popular faith for flying.

AN EX-CHAMP AT HOME

Estelle loves her Jack so much every time he fought she suffered in sympathy. Now she can have him home where nobody can pick a fight with him. Though Jack has given some indications he'd still like to be champion.

M'GOVERN WON'T O. K. OVERTIME

Henry Ford's Brother Found Dead

PLAYFUL
The man-killing Manassa Mauler seems a bit playful as he hoists the wife for a look.

LOVING
Jack and Estelle, married, lo, these many years, seem to be as loving as in their honeymoon days.

HOME-FOLKS
Here they are—Jack and Estelle—in a homey pose. Just like folks that aren't consistently in the limelight.

DANCERS
The Dempseys like to go out together. They love to dance with one another.

RELAXATIONS
With the hard work of training a bygone Jack can afford to relax. He tries a hand while Estelle keeps score.

GARDENERS
The Dempseys had to leave their garden and go to Chicago to make some more money, but they're back, putting on a few finishing touches. Just plain homefolks.

THE DAILY PICTORIAL — THE SUN-TELEGRAPH — GENERAL NEWS SECTION

WEDNESDAY, SEPTEMBER 28, 1927

FIND FORD'S BROTHER DEAD IN EMPTY HOUSE

DETROIT, Sept. 28.—John Ford, 62, brother of Henry Ford, was found dead today across the bed in a newly purchased house at Chase and Gildow avenues, in Fordson, a suburb.

He was lying on his back, with his collar open and his trousers loosened. His pocketbook was lying beside him on the bed.

Death was due to heart disease, Dr. A. L. Sherwood and Deputy Coroner Earl, who ordered the release of the body, declared.

The new house, which was being made ready for occupancy, is two blocks from the present home on Chase avenue. Ford's car was found two blocks away from the Schaff roadhouse.

Ford attended a meeting of the City Council last night and left for home in his car about 8:30 p. m. Mayor Thomas Karman was the last to talk with him. He said Ford had a large roll of bills with him. He apparently was in good health, although it had been reported he had a weak heart.

When Ford failed to return from the council meeting, the family waited a while and then went to bed. At 5 a. m. his son, Robert, found he was not in his bed, so he telephoned the police, who communicated with other members of the council.

The car was found on Schaff road, locked and apparently undamaged in any way. A search of the new house, a modern bungalow, resulted in the discovery of the body.

Ford was a member of the real estate firm, Castle & Ford, and a member of the City Council. He is survived by his widow and three children, Robert, Clarence and Ethel.

GAUSSA HELD ON BAIL IN AUDIT

Joseph Gaussa division superintendent of the county department of public works, was at liberty today under $1,000 bonds on charges of perjury growing out of his testimony concerning the alleged sale of county-owned slag at the county audit hearing before Controller Charles C. McGovern.

Gauss waived the preliminary hearing before Alderman R. C. Dever, 1917 Murray avenue, last night when McGovern testified that Gaussa had denied at the audit hearing September 14 that he had received a check for $274 from H. W. Schuchman for county materials used in building a road at Schuchman's home. A canceled check was introduced in evidence.

ANNEXATION OF MT. OLIVER SEEN

Annexation of Mt. Oliver to the city will be practically unopposed, if the proposal is voted upon, sponsors of the move predicted today as they checked the results of a secretly planned campaign inaugurated Monday night to obtain petitioners for an annexation vote.

More than 800 of the 2,688 qualified voters of the borough already have signed the petitions, J. F. Sexauer, who is heading the annexation drive, reported. Although it is necessary to have the names of but 5 per cent of the voters on the petition to court for an annexation vote, those interested in the campaign say an effort will be made to have the petition bear the name of nearly 100 per cent of the voters. It is planned to ask that a special annexation election be held after the general election in November.

DAVID B. JOHNS' CONDITION REPORTED AS IMPROVED

David B. Johns, referee of the State Workmen's Compensation Board, who was taken to Mercy Hospital yesterday when an illness from which he has been suffering took a turn for the worse, was reported as much improved at the hospital today.

M'GOVERN WON'T O. K. ELECTION OVERTIME PAY

County Controller C. C. McGovern has refused to approve the overtime election payroll, submitted through the office of the County Commissioners because the figures therein do not agree with the time and rate record maintained by Maj. William T. Reese, acting deputy controller, who acted as controller's timekeeper in the overtime work. Previous to election, McGovern had informed the Commissioners that such would be his action unless their figures conformed to his.

It is upon Maj. Reese's recommendation, it was learned yesterday, that the controller is withholding his approval. The payroll as submitted totals $6,900. Maj. Reese recommended that all the rates and the time be decreased so as to come within the limits of $3,607.

The employes who performed the overtime work are bitterly deriding the controller's action. Many of them claim they have incurred additional expense because of the overtime work and feel they should be recompensed. As a final effort to get their money, they are planning to seek a hearing with the controller.

Maj. Reese, formerly chief clerk to the county commissioners, declared that while in that capacity he had charge of the election overtime work and therefore spoke with authority when he set the minimum amount needed.

"I'll guarantee to go over there and do the same work for $1,200, which they are asking $6,900 for," Maj. Reese averred. "However, I am willing to recommend that a compromise of $3,900 be effected."

RAIDERS SEIZE BRANDY STILL

A 20-gallon still used for making brandy, four barrels of grape mash, six barrels of wine, two gallons of moonshine whisky and 132 bottles of home brew were seized by prohibition agents yesterday in a house at 1308 Penn avenue. In connection with the raid they arrested Carmele Laki, 48, and Eugene Collier, 25, who will be arraigned before the United States commissioner. J. W. Flaherty, 32, was arrested in connection with the seizure of two trucks transporting unlabeled beer on East Ohio street.

Politicians See No Difference, Will Says

BEVERLY HILLS, Cal., Sept. 28.—One of our Western senators says: "The Mississippi flood people say theirs is a national problem. Well, so is the Boulder Dam, and I will fight any effort to set it aside in favor of the flood."

WILL ROGERS

Well, there is no difference in the two problems to a politician but to a human being there is this difference: One is to do nothing but save lives and property while the other is to develop a dam for cheap power and water. The same as dozens of other projects on other rivers are developed every day.

Without dragging in the Mississippi, if the Colorado ever overflowed you can turn it out across the land anywhere on its lower course and there is enough sand to soak up the Atlantic Ocean. The dam should be built but not as a club over Mississippi sufferers.

Yours,
WILL.

(Copyright, 1927, by McNaught Syndicate.)

CLOTHES CATCH IN GRIST MILL; KILLED

A. W. Ackerman, former burgess of Whittaker, was killed yesterday when his clothing was caught in the machinery of his grist mill at Whittaker.

HOLD 6 MEN ON RIOT CHARGES

Six Homestead men were held for court on charges of inciting to riot and felonious assault and battery by Justice of the Peace Edward M. Cox, Homestead, yesterday. They were charged with attacking two men and starting a riot in the Third Ward on primary election day. The six were Thomas Conlin, Albert Fryel, James Byrnes, Albert Shawl, Joseph Conlin and William Hughes.

ALLIED TRADE BOARDS NAME OFFICERS TONIGHT

Members of the Allied Boards of Trade will elect officers at the annual fall meeting tonight in the Congress of Women's Clubs. Dinner will precede the business meeting and a campaign for the winter season will be mapped.

DRAGNET OUT FOR BEACH, LILLIENDAHL SUSPECT

By International News Service.

HAMMONTON, N. J., Sept. 28.—A fugitive from justice, Willis Beach, 52-year-old poultry farmer charged with "aiding and abetting" the murder of Dr. William Lilliendahl, 72, was being sought all over New Jersey today. An all-night search by state troopers failed to disclose his whereabouts.

It was rumored that Beach had fled to Delaware. He vanished early yesterday shortly before he was to have been confronted with three witnesses who say they saw a man resembling him drive away from the murder scene shortly after Dr. Lilliendahl was murdered 12 days ago. His attorney, Edison Hedges, admitted that Beach was in hiding on his advice.

A warrant charging Beach with complicity in the murder was sworn out by Justice of the Peace George E. Stronge when a preliminary search failed to reveal any trace of the poultry farmer. Beach has admitted carrying on a clandestine correspondence with Mrs. Margaret Lilliendahl, widow of the murdered man, who is free on $25,000 bail as a material witness.

Assistant Prosecutor S. Cameron Hinkle will appear before County Judge William A. Smathers in Mays Landing today and ask to have the bail of $5,000 in which Beach had been released, forfeited unless the missing man appears immediately.

Beach's car, in which he was believed to have escaped, was found last night in the garage of his brother, Roy A. Beach, at Mays Landing, 35 miles from here.

SCHOOL DAY SWEETHEARTS TO WED

HELENE COSTELLO AND JACK REGAN

With marquises and counts to choose from, few stars of the cinema marry their childhood suitors. Helene Costello, however, is going to be the bride of plain Jack Regan, of New York. They played tag together on Long Island. Now they're going to tag their romance.

THREW FLOWERS IN FACE, HE SAYS OF WIFE

"She nagged me for years because she was jealous of me, threw the flowers I presented her in my face, stabbed me with a window stick, leaving an inch splinter in my breast and snickered when I once took up the collection in church."

That in brief included some of the things which John Boehmer, 516 Delmont street, told Judge James H. Gray in court yesterday he had suffered at the hands of his wife, in testifying against her in his application for a divorce on the grounds of cruel and barbarous treatment.

Boehmer, a member of the McKinley Presbyterian Church, averred that some time ago he had charge of a bowling class on Tuesday nights in the church, and that his wife made it so unpleasant for him that he had to give up the job. He also stated that his wife had thrown dishes at him, cut him and had several times threatened to take her own life. Judge Gray asked Boehmer if he ever had given his wife cause to do the things he charged. The husband asserted he had not, and that he had been a true, loyal and dutiful husband.

GROUND BROKEN FOR GRANT BUILDING

SITE OF SKYSCRAPER

Two steamshovels are making the dirt fly on the site of the Grant Building, southeast corner of Grant street and Fourth avenue. The structure will be a 36-story set-back type office building, and will be Pittsburgh's tallest skyscraper. The R. M. Netherland Company has the contract for the excavation, which will be 55 feet deep.

COCHRAN'S MILL LINK IN W. VA. IS URGED

WASHINGTON, Sept. 28.—(AP.)—Support for the project of the Pittsburgh and West Virginia for construction of a 38-mile line between Connellsville and Cochran's Mill, Pa., was indicated today by representatives of interested industrial and civic organizations who testified before the Interstate Commerce Commission.

In behalf of the Pittsburgh Steel Company, A. R. Kennedy, its traffic manager, and J. G. Parke, said the new line would be of particular value to the company's Monessen (Pa.) plant, now served by branch lines, because it then would be placed on a direct through route.

Trade organizations in Washington and Charleroi, Pa., located on the contemplated new line, also favored the extension. John K. Tener, a former Governor of Pennsylvania, residing at Charleroi, declared that Charleroi citizens now have no direct connection with Baltimore and South Atlantic territory by rail, but would receive one if the Pittsburgh and West Virginia extension were approved.

BUSINESS GAINS, REPORT SHOWS

By Universal Service.

WASHINGTON, Sept. 28.—Gains in industrial production and in wholesale and retail trade were reported by the Federal Reserve Board in a summary of conditions throughout the country in August and early September.

The output of hard and soft coal, which had shown a considerable decline earlier in the season, "increased sharply," the board found. Consumption of cotton "remained unusually large," while automobile production increased and iron and steel were little changed.

"Distribution of merchandise at wholesale and retail increased more than is usual in August and sales were generally larger than in August of last year," the board reported, and "sales of wholesale firms in most leading lines were larger than a year ago."

BURGLAR JIMMIES DOOR, ESCAPES WITH $100

A burglar who jimmied a door stole $26 in pennies, wrapped for deposit in a bank, and $80 in bills from the home of John Snigo, 607 Fifth avenue, according to a report to police yesterday.

NEVER TWAIN SHALL MEET—BUT DO

AIR CONQUERORS—EAST AND WEST

Art Goebel (left), winner of the Dole Hawaiian flight, is shown with Col. Charles Lindbergh as they sat together at the Los Angeles Coliseum. They are probably talking of anything but transocean flights.

U. S. TO APPROVE POLISH LOAN

WASHINGTON, Sept. 28.—(INS.)—The State Department will approve plans of a New York banking syndicate to extend a $70,000,000 loan to the Polish government for rehabilitating the national financial structure. The loan will be floated about October 15.

Poland is to go under a modified Dawes plan, under which all financial operations will be under the supervision of an American fiscal dictator.

PITTSBURGH WOMAN, GIRL HURT IN CRASH

GREENSBURG, Pa., Sept. 28.—Mrs. Nicholas Romano of Verona boulevard, Pittsburgh, suffered a fractured thumb and severe lacerations of her face and arms, and her 9-year-old daughter was hurt slightly when an auto in which they were riding collided with another on the Lincoln highway, a mile east of Ligonier.

First Mortgages

We have Money to Loan on Improved Real Estate. Large or small amounts. Straight three-year term, or payment semi-annually, if desired.

No commission charges.

The Dollar Savings Bank

338-344 Fourth Avenue, Pittsburgh, Pa.

Assets Over $42,000,000.00

The Only Mutual Savings Bank in Pittsburgh

BIFOCAL GLASSES

FOR FAR AND NEAR SIGHT

THURSDAY ONLY!

Regular $10.00 Value

$4.50

Including Examination

A ONE-DAY SPECIAL that should solve everyone's eyewarries. Choice of three frames, examination, two-sight lenses, complete.

LEVINE OPTICAL CO.

3rd FLOOR KEENAN BLDG. 633 LIBERTY, AT 7th STREET

DR. LEVINE, Optometrist

CITIZENS SAVINGS BANK

Established 1870

Ten Thousand Victories

WHEN you save up a competence through the Bank, it is not only a Victory. It is Ten Thousand Victories over Yourself. And there is nobody over whom you enjoy a victory more.

CITIZENS SAVINGS BANK

Fifth Ave. at Wood St. and Bank on Fourth Ave. and Bank 423 WOOD ST. 2nd FLOOR

FOUR PER CENT ON SAVINGS

(Advertisement)

Bell-Ans Really Sure Relief

Thousands of Testimonials From Doctors, Nurses and Dentists Say So.

For correcting over-acidity and quickly relieving belching, gas, sick-headache, heartburn, nausea, biliousness and other digestive disorders, BELL-ANS has been proved of great value for the past 19 years. Not a laxative but a tested Sure Relief for Indigestion. Perfectly safe and pleasant to take. 25c and 75c pkgs. sold everywhere. Send for free samples to: Bell & Co., Inc., Orangeburg, N. Y.

NIGHT COUGHS

Positively stopped in 15 minutes with one swallow of

THOXINE

DANDRUFF

AND SCALP ECZEMA

Millions use Lucky Tiger. Money-Back Guarantee. Whyte-Fox knocks skin troubles. At Barbers and Druggists.

LUCKY TIGER

CORNS

Quick relief from painful corns, tender toes and pressure of tight shoes.

Dr. Scholl's Zino-pads

At drug and shoe stores everywhere

For the Man Who Cares

Opening Tomorrow

A New

FLORSHEIM SHOE STORE

Sixth Street at Penn

FOR the convenience of our customers we again have a Florsheim Shoe Store in our former location (Anderson Hotel Building) . . . now the new Loew Theater . . .Sixth at Penn. Completely stocked with new Fall Florsheim Shoes for every occasion.

Greater Service for Men of Pittsburgh

Other Stores 202 Fifth Ave. 444 Wood St.

Van Deventer

Sixth at Penn Avenue

New Loew Theater Bldg.

Downtown Store 911-921 Penn Ave. Open Sat. until 6 p.m. Other days 5:30 p.m.

SPEAR'S

TWO STORES

Pittsburgh's Largest Home Furnishers

East Liberty Store Broad and Collins Open Monday and Saturday Nights

These suites at $100 are as illustrated by our artist.

CONTINUED! KROEHLER LIVING ROOMS

The Sensation of the Dollar Sale—Famous Quality 3-Piece Davenport Bed Suites

Featured All Day Tomorrow at Both Spear Stores—Only $100

Not ordinary, nameless quality, but the genuine Kroehler—the kind you see so widely advertised in the best magazines. The low price is almost unbelievable, but so real is Spear's buying and selling powers that we alone can offer such a value in guaranteed quality. The suite will furnish your Living Room in the beautiful, comfortable mode of the times. The Davenport conceals a full size bed, and two wing chairs complete the group. Covered in genuine Jacquard Velour—rich two-tone effects. Worth very much more, of course. Come tomorrow for this special, Liberal Dollar Sale Terms! Both Spear Stores!

SEMI-ANNUAL DOLLAR SALE

Scores of Wonderful Opportunities for Home Beautifying — Right up to the last minute!

LAST 3 DAYS

$1 Delivers any article you select and opens your Home Furnishings Account!

Day Bed Value!

Walnut finished Day Bed, complete with mattress, springs and cretonne valance. Gothic style. Special for the closing days of the Dollar Sale at..... **$16.50**

$1 Delivers!

Both Spear Stores

$1 delivers any article

Both Spear Stores

Bow Foot Bassinette!

A strongly constructed, sanitary, all-white Bassinette. Heavy rubber tires. Easy to move around. Equipped with springs. Special..... **$9.98**

$1 Delivers!

Velour Wing Chair

Luxurious wing back chair, upholstered in high-grade Jacquard velour; fine two-tone combinations. Offered only for the last three days of the Sale at..... **$24.50**

$1 Delivers!

FOR THE LAST TIME!

Save Tremendously on Charming Bedroom Furniture!

3-Pc. Bedroom Group--Only $81.25

A really fine group of bedroom furniture worth much more than the Dollar Sale price. Designed especially for the small modern home, this group will meet with instant popularity. Exquisite two-tone walnut veneer finish with inlaid design. May be had only during these last three days of the Sale for.....

$1 Delivers Any Article!

Walnut Finish Chifforobe!

A real value in a strongly made Chifforobe. Cedar lined, mothproof and finished in a fine walnut veneer. Worth much more than Sale price **$18.50**

$1 Delivers!

Wool Nap Blankets!

Warm, wooly blankets in neat color combinations. Well wearing. Buy your supply now, at the low Dollar Sale price of—per pair..... **$4.95**

$1 Delivers!

$1 Delivers a Welsbach

Compact and economical in gas consumption, yet splendid heat producers. Clay header and columns are beautifully tinted. $1 Delivers!

7-Radiant Size $15
10-Radiant Size $22
12-Radiant Size $28

No Additional Charge for Credit!

Two-in-One Table!

A handsome Living Room Table that may be instantly changed into a large Dining Table by a cleverly concealed automatic leaf. Special for the closing days of the Sale..... **$24.50**

$1 Delivers!

KAUFMANN & BAER CO.

PITTSBURGH UNIT OF
GIMBEL BROTHERS, INC.

GIMBEL BROTHERS NEW YORK CITY · GIMBEL BROTHERS PHILADELPHIA · KAUFMANN & BAER CO PITTSBURGH · GIMBEL BROTHERS MILWAUKEE · SAKS HERALD SQUARE NEW YORK CITY · SAKS FIFTH AVENUE NEW YORK CITY

Store Hours: 9 A. M. to 5:30 P. M. •:• SIXTH AVE. at Smithfield St. •:• Phone ATlantic 4400

The New 1928 Radiola 17

The radio set you have been waiting to see and hear. The first electrified model produced by the Radio Corporation of America. Priced, complete with tubes, **$157.50.**

Sample now on display—orders taken for later delivery.

K. & B. Co.—Fifth Floor

Begins Saturday at Nine O'Clock

A thousand heads to plot. Ten thousand hands to help. Millions of dollars to lay pressure where pressure means extra price concessions, extra opportunities. With the resources of the world's greatest retailing group behind it, Kaufmann & Baer Co. is prepared to unfold a Sale which will surpass anything within your memory.

It will be a thousand sales in one. Every department has prepared with one or more extraordinary values in new, seasonable, desirable merchandise. Opportunities will not be confined or restricted—savings of equal, vital importance will be offered in men's clothes and furnishings, in women's apparel and accessories, in children's needfuls, in furniture, housewares and other appurtenances for the home.

Month-Long, Store-Wide!

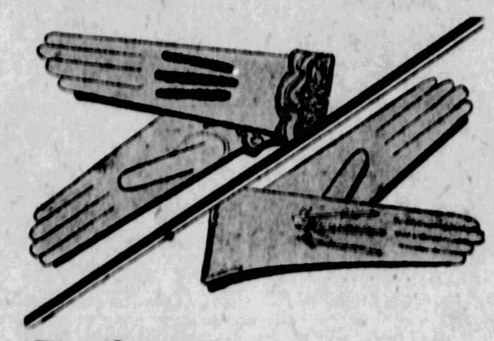

Fashonia Washable Fabric Gloves

"Slip-On" and Novelty Cuff Gloves!

$1.15 Pair

Our own importation. Just unpacked! You get them fresh from their tissues—just when they're newest and smartest! And, of course, being made especially for K. & B. and associated stores, they are exclusive with us! Slip-on style with wide stitched spear point back; novelty turn-down cuff styles, also. All are full shrunk. May be had in mode, beaver, brown and grey.

*Trade Mark Registered.

K. & B. Co.—GLOVES—Street Floor.

To All Who Seek Lovely Chintzes

The present vogue for these fabric-beauties finds a responsive chord in the wide selections shown at K. & B.'s. Effective patterns are made more effective by artistic treatment in coloring, and women who delight in beautiful things, will delight in choosing from these refreshingly new stocks. Prices are surprisingly moderate.

Glazed Chintzes $1.25 Yard

A quality whose colors and finish are guaranteed sunfast and permanent. Will make gay shower curtains, slip coverings, window shades, draperies and cushion coverings.

Unglazed Chintzes 69c to $1.25 Yard

Sunfast and washable chintzes that may be put to untold uses. A riot of patterns and colors that are stimulating in their freshness.

K. & B. Co.—Sixth Floor.

Youthful Fall Dresses for the Larger Woman

$29.50

The Victoria Shop demonstrates to women wearing sizes 42½ to 52½ that they can achieve a slender youthfulness in the frocks they choose.

Flat Crepe With Velvet
Canton Crepe With Lace
Georgette Crepe
Dull Surface Satins
Georgette With Velvet

A woman is as slender as she looks—and that thought has dominated the selection of these dresses. Their tiers, drapes, vests, pleatings and necklines are placed with studied care. Black, Marron Glace, Pine-needle Green, Filbert and Coffee Brown and Wine Red.

COATS

Including models fashioned of imported fabrics. Whether straight line or draped—for utility or dress—sumptuously or conservatively furred—they are graceful and unmistakably new. Sizes 42½ to 52½.

$49.50 to $215

K. & B. Co.—VICTORIA SHOP—Third Floor.

New Fur Trimmings in Many Colors

Bearing in mind the lavish use of furs on coats this fall and winter, we offer you our splendid selection as an economical method of restoring charm to your coat of former seasons. A few of the many furs in our complete stock:

WOLF—In natural and platinum, 4-inch	$29.50
CONEY—In many colors, ½ to 6-inch	$ 1.00 to $15.00
LAPIN—In many colors, ½ to 8-inch	$ 1.25 to $29.50
OPOSSUM—In rust, natural and fawn, 4 and 6-inch	$13.50 to $19.50
THIBETINE—In tan, platinum and cocoa, 4 and 6-inch	$10.00 to $15.00
SQUIRREL—Natural and dyed, 2 to 6-inch	$15.00 to $45.00
SEAL—In smart black, ½ to 6-inch	$ 1.00 to $12.50
CARACUL—In smart black, 4 and 6-inch	$10.00 and $15.00
CIVET CAT—Smart black and white, 4 and 6-inch	$17.50 and $25.00
MOLE—In natural, 2 and 4-inch	$ 7.50 and $15.00
AUSTRALIAN OPOSSUM—Natural, 2 and 4-in.	$15.00 and $33.00

K. & B. Co.—TRIMMINGS—Street Floor.

The Butterfly Alights on Fashion's Shoulder

The gossamer silken butterfly, beautifully colored, is the newest dress and hat novelty. And, of course, shown first at K. & B.'s. **39c, 50c and 75c.**

Street Floor

* * *

The Beret Tam for Girls Is Here

Imported flannel tams in red, green, Napoleon blue, navy and biscuit. The newest vogue for the younger set. **$1.50.**

Second Floor.

Fashonia Shoes Sway the Footwear Mode

$8.00

Fashonia approval is the verdict that assures the success of a shoe. The Fashonia shoe is smarter and daintier on the foot than in the showcase. Full appreciation comes in comparing Fashonia with shoes elsewhere at higher prices.

Black Suede, Black Patent Leather, Black Satin, Brown Suede, Brown Calfskin and Elegant Combinations

K. & B. Co.—FOOTWEAR—Mid-floor

*Trade Mark Registered.

New Bathrobes Are Warm and Smart

Tuxedo or Roll Collars on Plaid Wool and Quilted Silk Robes

$7.95 to $15

The new bathrobes sacrifice none of their smartness in providing comfy warmth for winter mornings. The model sketched is of satin in almost any shade you wish, quilted in the new up-and-down pattern. The Tuxedo collar and cuffs are stitched with a contrasting color. The entire robe is lined with a dotted "seco silk" in the same color and warmly interlined. **$10.95.**

A snugly wool robe just made to hug around you comes in a big blanket plaid that will delight the heart of the young girl. Her more dignified mother may prefer the same material in a solid color. **$15.**

K. & B. Co.—Fourth Floor

Gay Colors in the Bathroom, Too!

Shower Curtains in Cretonne and Chintz

$3.00

Why not? . . . if you sing or whistle in the tub, why not have cheerful surroundings to fit the mood. These curtains are water-proofed and heat-resisting. Full size to fit overhead or wall showers.

Bathroom Stools—in light blue, pink or green—rubber tipped—priced **$3.95.**

Colored Toilet Seats — various qualities in many colors — priced **$10.75 to $26.50.**

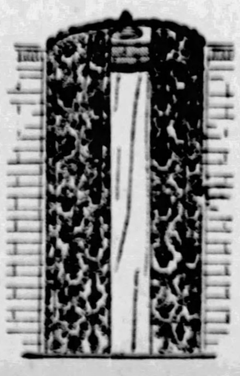

K. & B. Co.—Seventh Floor

Fashonia Silk Hosiery

High-Grade Silk Stockings—Made Exclusively for K. & B.—and Their Associated Stores!

Because these silk stockings are made exclusively for us, it is possible to offer to our most discriminating clientele, hosiery of uniform quality at all times—hosiery so silky and lustrous—so altogether desirable!

$1.50 : $1.85

Five different styles at these two prices—and a complete color range *at all times* in all styles—the new rich browns—in lighter and medium tones—lovely greys—gunmetal, etc.

At $1.50—*Styles D and E—Semi-Chiffon and Chiffon, respectively; both with lisle tops.*

At $1.85—*Styles A, B and C—Service weight, Semi-Chiffon and Chiffon—the former with lisle top, the latter two all Silk.*

*Trade mark registered.

K. & B. Co.—HOSIERY DEPT.—Street Floor

BASEMENT STORE

1000 Soleil Felt and Velvet Hats—Sale!

Models Seldom Seen for Less Than $2.98 to $3.98

$1.97

What an inducement to consider your hat needs—and to fill them at an exceptionally low price! Hats for business wear—for sports—even for dress wear! Felt hats—lustrous and soft! Velvet hats—light and crushable! Velvet and grosgrain combinations! Satin hats—smartly new! Embroidered—tucked—braided—with novel cut-outs and ornaments! A wonderful assortment of colors—the new Autumn browns—reds—blues—greens—greys—and, of course, black.

A Smart Hat Box Given Without Charge With Every Hat in This Group!

K. & B. Co.—BASEMENT STORE

LILLIAN GISH SUIT "REHASH"

Issues in Breach Case Once Settled in N. Y.

NEW YORK, Sept. 28.—New York court records bear out the contention made in Los Angeles by Lillian Gish that the issues at stake there in Charles H. Duel's $5,000,000 suit already have been disposed of in a federal court here. This was disclosed Monday by reference to the court decision to which the motion picture actress referred.

Duel, a motion picture producer, is suing for alleged breach of contract. Counsel for Miss Gish appeared Monday before Judge Gates in the Los Angeles Superior Court and asserted the issues had been tried previously. The court then took under advisement a motion of Duel for a ruling on an order he had obtained to compel her to show cause why she should not return to his management.

THROWN OUT OF COURT

When Duel's suit to make Miss Gish appear on the screen only for him was tried in the Federal Court in New York in April, 1925, Federal Judge Mack interrupted the trail and ordered a sweeping dismissal of the charges. He described Duel's testimony as a "tissue of falsehood" and ordered him held for perjury. His decision said:

"The court finds on the evidence offered by the plaintiff that the contract with the defendant has been substantially breached both by the assignor, Inspiration Pictures, Inc., and by the assignee, Charles H. Duel, Inc., and so substantially breached as to permit the defendant to regard it as at an end, and that instead of the plaintiff or Inspiration Pictures having grounds to complain of the breach, on the evidence presented it is the defendant that has grounds to complain.

"The court, however, further finds that from beginning to the end the defendant has been overreached, advantage has been taken in every way of the confidence that she reposed in one whom she made the trustee of all her property, whose firm she had employed as her personal counsel, whom she had made executor of her will and who was in complete control of the company with which she had a contract.

"In 32 years of judicial experience it has not been my fortune or misfortune to have had before me, with one possible exception, any case of more flagrant, outrageous breach of trust and over-reaching than has been shown on the plaintiff's own testimony in this case, and with the exception of one other case—I now refer to civil cases, excluding divorce cases—has there been more downright perjury committed on the part of the principal witness for the plaintiff, Charles H. Duel, than has been committed in connection with the affidavits that were filed on the motion for the preliminary injunction and in connection with the testimony that was given by him on the stand. All of this was very apparent from the start and it became more so with each witness, culminating in absolute certainty almost from the beginning of the testimony of Charles H. Duel."

Duel was indicted on a charge of perjury and tried in May, 1927, the trial ending in a jury disagreement. The government later nolle prossed the charges against him, saying all its evidence had previously been presented.

STREET VIEWERS ARE NAMED BY COURT

Judge Joseph M. Swearingen has appointed E. Z. Smith, W. M. McJunkin and F. S. Haller viewers to assess damages and benefits arising out of the improvement of Benson avenue, Cloverdale street, Hillman street and Catskill street.

DENIES FAMILY BREAK

MR. AND MRS. TOM MIX

Mrs. Tom Mix, wife of the film star, on her return from Europe emphatically denied reports that she and her husband would soon start divorce actions. She and her daughter today left New York for Hollywood, where her husband is working on a new film picture.

Save For It

Do you want to get on financially?

Then, SAVE.

Success is not a matter of luck as some seem to think; it is just a matter of planning, working, saving.

Regular saving builds character as well as financial independence.

The PURPOSE CLUB affords a convenient weekly deposit plan.

Capital and Surplus $3,000,000.

The Union Savings Bank

Frick Bldg.—Fifth Ave. and Grant St.

Always behind the other boys

a victim of cachexia (run down condition)

That boy of yours—is he thin, listless, sallow, underweight and understrength—at work or at play always lagging behind the other fellows?

Give him yeast; pure yeast in tasty little tablets that he'll like—Yeast Foam Tablets. Let him eat all he wants. Then watch the youngster come into his full mental and physical powers.

5c for the daily supply at all counters or 50c for the big 10 day bottle.

On Counters Everywhere

YEAST FOAM TABLETS

Tomorrow—Tremendous Savings in Our Greatest

STOVE SALE!

The "Howard" Overdraft Heater

$23.75

It holds fire overnight and burns any kind of fuel—even slag. It gives an intensified heat. Patented features that have made it nationally known. An oversize, overdraft—the ideal heater.

$3 Monthly

Buy your Stove NOW—before cold weather sets in, compare our prices and know that each stove in our special sale offers you a superior saving. We have been particularly careful to select only the best heaters — stoves that will give more heat and burn less fuel.

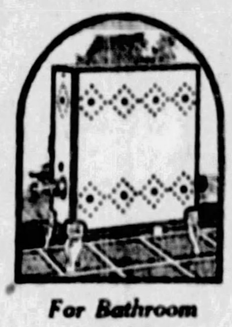

For Bathroom

$5.48

First of all—it's safe, being all-enclosed. Attractive white porcelain. Compact. Efficient heater to quickly warm the bathroom on cold mornings.

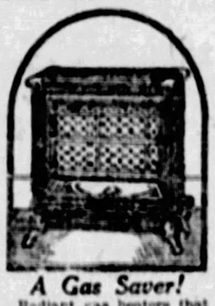

A Gas Saver!

Radiant gas heaters that give an intense heat. Popular reflector style of heavy sheet steel.

7 Radiants $8.75

9 Radiants $10.75

For Chilly Days

$2.48

An inexpensive electric heater that provides warmth instantly—whenever you want it! Reflector type with wire guard. Safe and handy!

Parlor Heater

$12.50

Fancy coal heater with drop down front and attractive urn top. A cast iron stove with large firepot. Guaranteed fuel saver.

$2 Monthly

"Pet Oak" Heater

$9.75

An efficient parlor coal heater with a fancy urn top. It is also known as a fuel conserver.

$1 Monthly

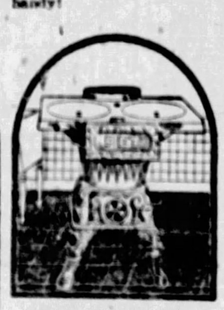

In The Laundry

$5.25

A two-hole top coal stove—ideal height for the wash boiler. Of cast iron. Large firepot. A startling saving.

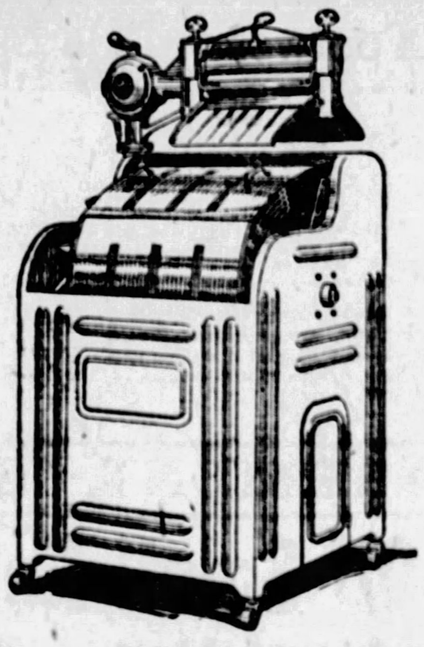

A SENSATION!

Coffield ELECTRIC WASHERS REDUCED TO

99.50

Instead of $127.50

The only store in Pittsburgh to announce this astounding reduction on Brand New Coffield "Franklin" models!

Of course, these are brand new Coffield electric washers! The renown of the Coffield company and their products is country-wide! It is the ambition of every modern housewife to own a Coffield washer, for it is easy to operate, efficient, safe and dependable in every respect. For these reasons it has gained the commendation of good housekeepers everywhere. Your opportunity to possess a Coffield tomorrow at the lowest price it has ever sold. Buy yours from an authorized Coffield dealer to insure satisfactory service.

Only $2 Weekly

Five tubes—One Control FRESHMAN MASTERPIECE Radio Set

$85

All Complete

New 7-F-2 Freshman Masterpiece Cone Speaker 6 RCA Tubes Aerial Kit "A" Storage Battery 3 "B" Batteries 2 "C" Batteries

What a radio! The celebrated Freshman—a wonderful new set that gets everything. No disappointments! No difficulties! It's the 1928 model, 6-tube, 1-dial radio—the sensation of the radio world! It has SELECTIVITY—DISTANCE—TONE! Shielded chassis and one-dial simple tuning device. Just tune in and station after station comes in clear and distinct! Everything included—nothing else to buy.

$7 Monthly

America's Foremost Home Furnishers

MAY-STERN & Co.

914-920 PENN AVE.

THIS WAS THE DOMINANT SUIT STYLE AT THE INTERNATIONAL POLO MATCHES

Hart Schaffner & Marx had it months ago and knew well dressed men would favor it

It has two buttons, wide peaked lapels, snug waist line and trim hips. In Copper-beech browns and deep Greyhound shades

Copyright 1927 Hart Schaffner & Marx

FRANK & SEDER

At Fifth Avenue, Smithfield and Diamond

CITY GETS LAND FOR BOULEVARD WIDENING

Council yesterday received the deed to about 30 acres of land purchased as an addition to Frick's Woods, Fourteenth Ward. The deed was from Charles P. Chubb, Mary A. Claire Chubb and the Union Trust Company. The cost was about $25,000. The purchase was authorized by Council some time ago.

A series of ordinances providing for the widening of the Boulevard of the Allies came to Council. Among them were a number arranging for the purchase of additional small strips of land not included in the original plans, as well as the bills that were held up to be advertised in accordance with the law.

FISHER APPOINTS TAX DELEGATES

HARRISBURG, Sept. 28.—(AP.)—Appointment of the following delegates to represent Pennsylvania at the convention of the National Tax Association in Toronto, Canada, the week of October 10, was announced by Gov. Fisher:

State Treasurer Samuel S. Lewis, Auditor General Edward Martin, State Senator George Woodward, Franklin Spencer Edmonds, William G. Littleton, Jonathan M. Steere, Clarence L. Turner, Joseph M. Ramey and Dr. E. M. Patterson, Philadelphia; State Representative Alexander R. Wheeler, Endeavor; Deputy Auditor General J. Lord Rigby, James V. Murray and Dr. Leonard P. Fox, Harrisburg; William I. Berryman, Dr. Marion D. McKay and S. Leo Ruslander, Pittsburgh; S. A. Risson, Erie; Daniel R. Reese, Scranton; John A. Keppleman, Reading; William S. Rial, Greensburg, and Clyde S. Sheaffer, Shiremanstown.

VISITING JUDGE ON BENCH

Judge J. Frank Graff of Kittanning yesterday resumed sitting on the Criminal Court bench here and will remain throughout October to aid in disposing of the heavy calendar. Other visiting judges are: Judge Charles D. Copeland of Greensburg, week of October 3; Judge Miles L. Potter of Middleburg, weeks of October 10 and 24; Judge William T. Darr of Brookville, week of October 17.

GUILTY IN ROSS ESTATE CASE

William Coddy, 349 Rosetta street, was found guilty of larceny by a jury in Criminal Court yesterday in connection with the theft of important papers of the Ross estate, one of the most famous and involved court cases in the city's history. Visiting Judge J. Frank Graff suspended sentence.

WHITEWING HURT IN AUTO ACCIDENT

Samuel Bellecie, 50, of 926 Mt. Vernon street, a city whitewing, was injured yesterday when he leaped out of the way of an automobile against the side of a passing truck, driven by Herman M. Sarver, 965 Lamont street. Sarver took Bellecie to the Pittsburgh Hospital where physicians said his condition was serious. Sarver was arrested.

PRINTERS TO VISIT INSTITUTE EXHIBITION

Pittsburgh printers will visit the twenty-sixth Carnegie Institute international exhibition the evening of October 17. A special evening has been set aside for the printers because the printers' council of the Chamber of Commerce has been cooperating with institute officials in making the exhibit better known.

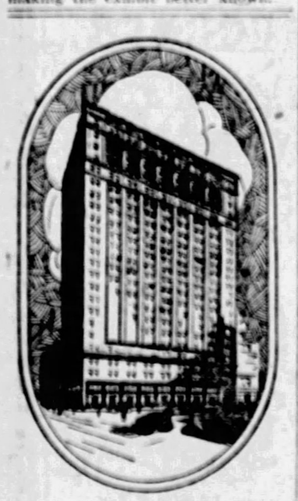

For all-around satisfaction

THE prestige of a splendid modern business home; the convenience of an accessible location; the pleasure of spending the business day in a cheery, daylight office; the efficiency of perfect service and equipment—these are elements in the satisfaction of tenants here. The rental rates are satisfactory, too.

Rent an office in

Clark Building

Liberty Ave. and Seventh St.

Rental Agent

C. N. ABERNETHY

1708 Keenan Bldg. Telephone Atlantic 4855

Free Cutting Continued

Two expert dressmakers will be in the Fabric Sections until the end of this week, to cut garments from materials purchased here. This service simplifies home sewing greatly. Main Floor.

JOSEPH HORNE CO

Penn, Fifth, Stanwix and Duquesne *Order Board Court 3000* *Store Hours 9 A.M. to 5:30 P.M.* *The Best Place to Shop, After All*

To Remain Youthful

—in appearance, one must take every possible care of the complexion. A personal representative of Dorothy Gray will explain the purpose and use of her preparations for the skin. Main Floor.

Replicas of Recent Paris Fur Models

Announcing an exhibit for those who would know how beautiful, how much a work of art, a fur wrap can be.

Daytime Coats *Evening Wraps* *Sports Coats*

Presenting the loveliest, the most unusual furs—Bombay lamb, in black and white combination; black caracul, having the suppleness and luster of satin; amber caracul as rich as a gem; golden hair-seal; ombre and chinchilla coney; Hudson seal (dyed muskrat) so fine it might be mistaken for black velvet.

——*Horne's, Second Floor*——

More Paris Millinery Has Just Arrived

Hermance sends us a small but effective collection, to be exhibited tomorrow.

It includes street and afternoon hats, which are semi-formal in style, made of fine felt and silky velours.

They are priced **$45.00.**

——*Horne's, Fourth Floor*——

Lightweight Woolens

For Smart Fall Frocks

Wool Jersey acquires new chic each season by appearing in all the most talked-of shades. This season the blues, greens and reds are next in importance to the ubiquitous and subtly varied browns. Especially smart used in combination with another fabric, silk, wool or velveteen. 54-inch, **$1.85 yard.**

Cherilaine is a lightweight, soft-textured fabric which comes in a good range of fashionable shades. Many of them have a faint silvered stripe which enhances their loveliness and suggests many novel self-trimming effects. 54-inch. $2.95 and $3.50 yard.

Wool Crepe lends itself extremely well to the tailored mode, having plenty of weight for pleats and tucks, and yet being light enough to comply with fashion's demand for sheerness. In all the best fall shades. 54-inch. **$3.50 yard.**

Wool Georgette is perhaps the smartest of the sheer woolens. It is transparent, and yet it tailors admirably. 54-inch. **$4.35 to $6.50 yard.**

Tweed that is almost unbelievably light in weight retains the well-bred charm native to this popular fabric. 54-inch. **$4.95 yard.**

The New Coatings

Chinchilla Coating for youngsters. Warm and always smart for tiny tots. In the colors children like—red, blue, gray, tan, etc. 54-inch. **$2.95 and $3.95 yard.**

Tweed Coatings of comfortable warmth, and most attractive. Tan and gray mixtures, for the most part, in several woven designs. 54-inch. **$3.50 and $3.95 yard.**

Suede Coatings are smart for dress. And they are quite reasonable, so that even after they are lined and fur-trimmed, coats of this material cost surprisingly little. 54-inch. **$4.50 and $4.95 yard.**

Plaid-Back Coatings. Heavy enough to wear well into the winter, even when made without linings, showing the attractive plaid backs. In tans, grays, and a few other sports shades. 54-inch. **$7.50 yard.**

Luster Coatings are perhaps the dressiest of woolen fabrics. An indistinct pebble effect in the weave, with a silky surface. In a wide range of lovely shades. 54-inch. **$10.50 yard.**

——*Horne's, Main Floor*——

The Five-Dress Wardrobe

A Basis on Which to Plan for the New Season

The well-planned dress wardrobe is based on the five units enumerated here. With these units as a starting point, (the number of dresses in each unit being governed by the peculiar activities of the wearer), a woman can built a well-rounded, practical wardrobe.

Our stocks offer many variations of each of these types, in the matter of fabric, style and price; for dress specialization is considered so important here, that women are given access to seven dress sections, each serving an individual purpose.

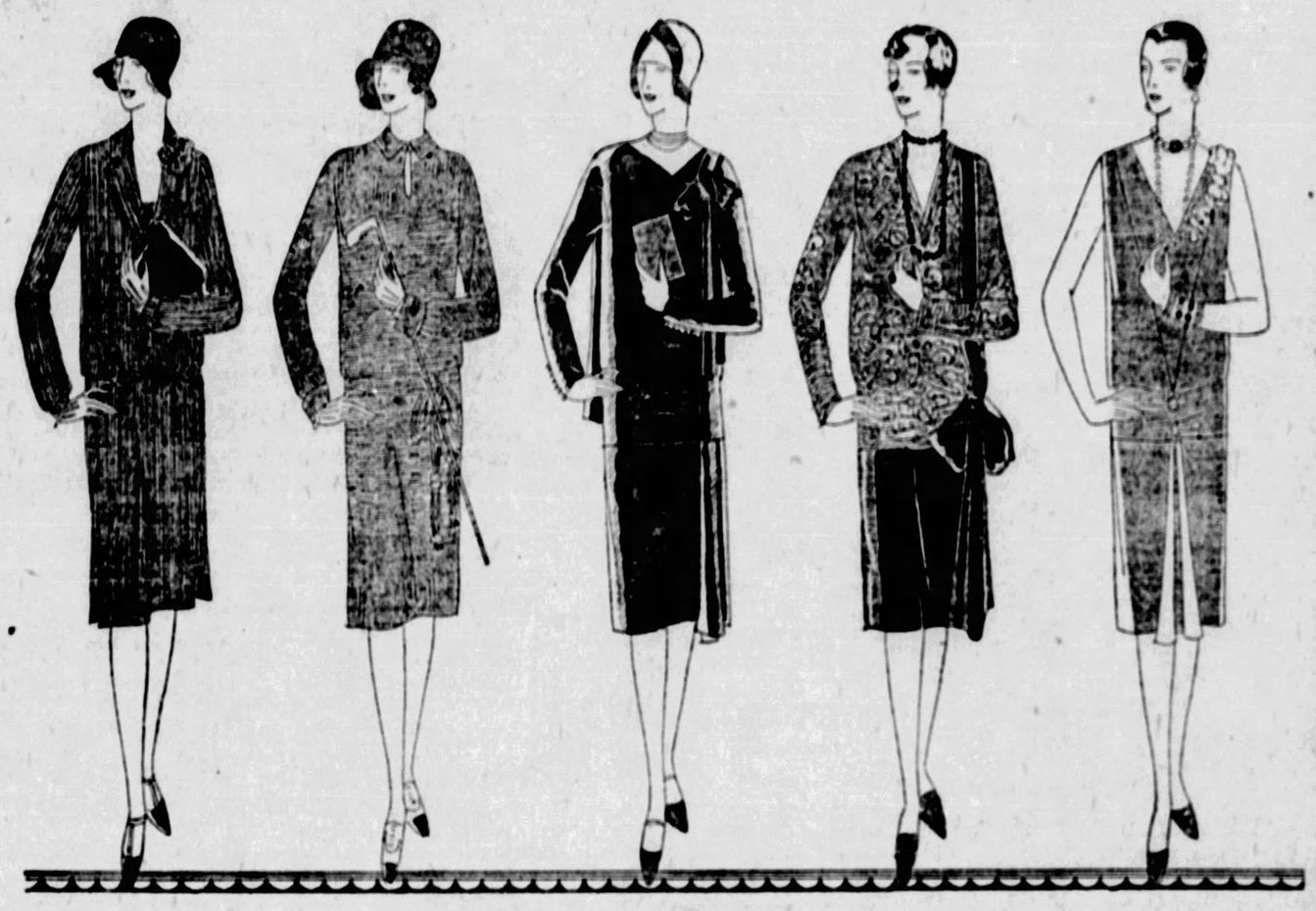

The Tailored Cloth Dress

This dress, made of one of the new lightweight tweeds, is suited to wear on mild autumn days without a coat, and to later accompany a coat of tweed or other service fabric.

It is from the *Tailor-Type* section, which specializes in the smartest tailored dresses of either cloth or silk. It is a dress for shopping, for driving, and general service.

Its price is **$39.50.** Other *Tailor-Type* dresses range from **$25.00 to $55.00.**

A Knitted Sports Dress

There should be at least one sports dress in the fall wardrobe, for stadium wear, for autumn hikes, and for the country, and this knitted one will always be ready to slip into, because it will not wrinkle or muss.

It is Horne's *Tee and Turf* dress, the knitted dress which will not lose shape. It is also to be had in a collarless, V-neck style, and comes in a wide variety of colors.

Confined exclusively to Horne's, in Pittsburgh. **$29.50.**

The Versatile Daytime Frock

Here is the type of dress wanted to wear with what a woman usually designates as her "best" coat, a frock adapted to any average daytime occasion.

In this case, the dress is of black satin, a one-piece model with a two-piece effect, having the Vionnet neckline, the side drapery which is so characteristic of this season, and is finished with a laced-through belt of dull silk crepe.

It is priced **$59.50;** dresses of its general type, **$39.50** upward.

For Formal Daytime Wear

With a greater elegance making itself evident, with style becoming more individualized, the dress for important afternoon functions, this season, may be very rich, indeed.

The dress pictured has a draped skirt of black transparent velvet; and blouse of king blue georgette crepe embroidered with gold thread, which may be detached when one desires to alternate it with another blouse. A dress also suited to informal dinners and the theater.

Priced **$79.50.**

The Simple Evening Dress

Since, in many a woman's wardrobe, one dress is called upon to be both dinner and dance frock, that model should be rather simple—rich, perhaps, but never dazzling.

This *Barbara Lee* dress, of transparent velvet in sapphire blue shade, is ideal, for its fabric is luxurious enough to satisfy one's desire for a rich background, and yet its lines and finish are simplicity, itself.

Priced **$39.50,** of course.

——*Horne's, Second Floor*——

Pictures, $2.00

Imported panels, cottage scenes, flower studies, old masters, religious subjects, all are tastefully framed. Octagonal, arch-top and rounded corner types. 12x24 inches and 16x20 inches.

—*Horne's, Fourth Floor*—

For the Best Results—

Buy the Best Radios

at the "Best Place to Shop"

True, clear tone is what you want in a radio—and you can obtain it only in the better types of sets, properly equipped and installed. Tubes, power equipment and loud speaker must be of a high order to insure the best reception.

Horne radios are equipped with the finest accessories, and all carry the assurance of satisfaction of this reliable institution. The best makes—Radiolas, Atwater Kent, Grebe, Stromberg-Carlson, Steinite and Sparton—are here, side by side. See them all, hear them all, and then choose.

Convenient Payments Arranged

——*Horne's, Balcony*——

Boys' Wool Golf Hose,

Imported from England

$1.15 pair

Just received—from the country noted for its woolen stockings. Fancy turned-down cuffs with diamond or star-shaped patterns in bright colors.

Tan ones, three shades to choose from, with red and brown, blue and gold, or blue and brown, on the cuffs. Brown ones with deeper brown and gold. Blue ones with two shades of blue, and white. Sizes 7 to 10½.

——*Horne's, Main Floor*——

UNUSUAL HANDBAGS

at $4.95

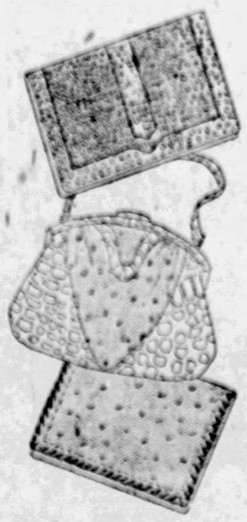

Distinctive—beautiful—serviceable—leathers and styles that one does not expect to find at this price.

Alligator grain calf
Crocodile grain calf
Snake grain calf
Ostrich skin
Morocco

Striking combinations of the alligator and ostrich, or of two shades of leather; firm black stitching on leather, lines of gold or silver on green or blue leather—different styles and colors in many types of envelope and pouch shapes!

——*Horne's, Main Floor*——

Come Tomorrow at 1 P. M.

The Annual COOKING SCHOOL

M. Roussey, chef of wide experience, will lecture on "Health and Utensils", and with the aid of Wagner Cast Aluminum, will demonstrate the new method of cooking without water. This is of health value, for this method retains the vitamins and mineral salts so valuable in the building of body and muscle tissues.

Aside from this scientific treatment of cooking, numerous suggestions for dinners, luncheons and garnishings will be given.

Demonstrations

Omelets, Spanish style. Cake and Coffee.

——*Auditorium, Seventh Floor*——

"The Camels Are Coming"—

NO CUT IN NAVY, COOLIDGE ANSWER TO MAGRUDER

NEED OFFICERS TO TRAIN MEN IN WAR TIME

By Universal Service.

WASHINGTON, Sept. 28.—President Coolidge is flatly against any cut in naval personnel in order to save money, it was made known at the White House. He is vastly more interested in building up the best possible navy for America for the amount of taxpayers' money expended, it was stated.

This is the President's reaction to the recent charges of Rear Admiral Thomas P. Magruder that the navy is "overorganized" and that about $100,000,000 annually could well be lopped off.

While believing that Magruder's magazine article may contain some useful suggestions, the Chief Executive is inclined to believe that more constructive suggestions, pointing out the way to avoid unnecessary expenditures in future, would be more helpful. This is in line with the view of Secretary of the Navy Wilbur, who has ordered Magruder to submit his plan for reorganizing the Navy to the department.

Without posing as a naval expert, the President was represented as disagreeing with Magruder's opinion that the Navy has entirely too many officers, moost of whom have only minor tasks to perform.

His view is that the Navy in peacetime is really a "skeleton" establishment designed to be quickly expanded to a wartime basis in time of emergency. To accomplish that, however, a large number of trained officers is vitally necessary. It was pointed out that seamen may be trained in a comparatively short time while the reverse is true of officers.

HAS NO PLAN

Meanwhile the Magruder incident was put squarely up to the Navy Department once again when the Admiral sent Secretary Wilbur the following terse telegram from Philadelphia: "I have no full, detailed plan for the reorganization of the Navy and the Navy Department."

Whether the department will take any furthr action or not the Secretary refused to disclose, nor would he say if the department would furnish the technical staff which Magruder said he would need to help prepare such a plan.

Secretary Wilbur pointed out "mistakes and inaccuracies" which he said Magruder's magazine artikle contained. He referred specifically to the Admiral's statement that for every dollar expended by the Navy for repairs, about 34 are expended to maintain a navy yard in which to make the repairs. Based on figures supplied by the Bureau of Supplies and Accounts, Wilbur said that it would be nearer the truth to say that about 80 cents and not 34, is expended for each dollar of productive work.

VETERANS NAME WINNERS IN FRANKLIN CONTEST

FRANKLIN, Pa., Sept. 28.—Mrs. Frank C. Harvey of Huntingdon, wife of a veteran who was wounded in France, won the popularity contest at the veterans' reunion here. Miss Margaret Tishel of Youngstown, O., was runner-up. Both received automobiles as prizes.

Sun-Tele Radio Time Table

WEDNESDAY, SEPTEMBER 28, 1927.

CONCERTS TONIGHT.

6:00 WWJ (353)—Dinner concert.
WCAE (517)—Orchestra.
WEAF (491)—Dinner music (WRC, WRC).
KQV (270)—Dinner concert.
WCBD (556)—Children's Club.
WGN (306)—Organ; million stg.
WCAE (517)—This, That Revue.
6:05 KDKA (316)—Westinghouse band.
6:10 WIP (508)—Lanin orchestra.
6:15 WMAQ (447)—Topsy Turvy Time.
6:30 KFKB (272)—Dinner program.
WCAE (517)—Orchestra.
KCAB (509)—Dinner concert.
WGR (319)—Piano recital.
WDZ (233)—Ensemble.
WJR-WCX (441)—Baritone.
WPAL (285)—Dinner orchestra.
WGY (379)—Orchestra.
6:45 WOC (37)—Chimes.
WMAK (345)—Recital.
WHAM (278)—Dinner music.
7:00 WLW (422)—Gibson trio.
WMAQ (447)—Organ.
WEAF (491)—Popular pianist.
WJJD (366)—Symphony.
WBZ (333)—Orchestra.
KQV (270)—Studio program.
WJR-WCX (441)—Orchestra.
WJZ (454)—Orchestra.
7:10 WGN (306)—Ensemble.
7:15 WIA (345)—Orchestra.
WJR-WCX (441)—Ford and Glenn.
7:30 WWJ (353)—Music.
WMAK (345)—Soprano, pianist.
KDKA (316)—"Power Period."
WMAQ (447)—Orchestra.
WEAF (491)—"Silk Sea Islanders" (WTAG, WCAE, WTIC).
WIBO (416)—Orchestra.
KYW (526)—Dinner concert.
WBZ (333)—Pianist.
WCAE (517)—Instrumental trio.
WRAL (315)—Soprano, baritone.
7:45 WGR (319)—Kentucky Way Club.
8:00 KFKB (272)—Orchestra.
WCAE (517)—Studio recital.
CFCA (357)—Summer ensemble.
WJAS (270)—Studio recital.
WIBO (416)—Land o' Dance.
WDBH (499)—After dinner concert.
KQV (270)—Baritone.
WGAR (389)—Male quartet.
WMAK (345)—Music.
WLS (344)—Old Town duo.
WEAF (491)—Campus carolers (WJZ, WRAL, WEBH).
WWJ (353)—Dinner music.
WSM (341)—Dinner concert.
WLIB (396)—Dinner concert.
WCAU (278)—Hawaiians.
WJR-WCX (441)—Studio.
WHAM (278)—Eastman recital.
WJZ (454)—Sylvania Foresters (WBZ, KDKA, KYW).
8:30 WCCO (405)—Radio show.
WHAS (461)—Cardinals.
WOC (273)—Organ.
WLS (344)—Male quartet.
WMAQ (447)—Humorist.
WEAF (491)—Organ masters (WJZ, WBZ).
WEBH (366)—Orchestra.
KDKA (316)—Kiwanis concert.
KYW (526)—Studio music.
WBZ (333)—Swedish trio.
WCAU (278)—Four.
WRAL (285)—Instrumental recital.
WJZ (454)—Maxwell hour (WBZ, KDKA, KYW, WRAL, WJR, WLW, WHAS, WSM, WMC, WSM, WJAX, WTMJ, WBT).
9:00 KFKB (272)—Novelty entertainers.
KMA (276)—Cat-o-Jen hour.
WBBM (770)—Artist recital.
WEVA (1354)—Light opera.
WLS (344)—Allstate hour.
WJAS (270)—New York program.
WEAF (491)—Troubadours (WEEI, WGR, WRC, WCAE, WWJ WLIB, KSD, WCCO, WGY).
KOIL (278)—Popular music.
WHAM (278)—Air Theater.
9:30 KFAB (299)—Orchestra.
WTIC (244)—Scotch and Irish program.
WFLA (566)—Open house prog.
CFCA (357)—Orchestra.
WEAF (491)—Silvertown orchestra (WEEI, WJAR, WTAG, WGR, WCSH, WCAE, WCCO, WHAS, WSB, WTAM, WWJ, WSAI, WGY, KSD, WOC, WSM, WSB, WMC, WDAF).
WJJD (366)—Vocal stage.
KOIL (278)—Old time concert.
WGY (380)—Mandolins.
WSB (474)—Concert.
10:00 WLW (422)—Instrumental trio.
WRVA (256)—Dance orchestra.
WIA (345)—Choral music.
WEBH (366)—Song recital.
KYW (526)—Studio music.
WBZ (333)—Asolian duo.
WJR-WCX (441)—Fool and Glenn.
10:15 KFAB (299)—Harmony Boys.
10:30 KTHS (374)—Special (fractions).
WHBM (389)—Harding stage.
WTIC (244)—Organ.
WEAF (491)—Palais d'Or orch.
WEBH (366)—Orchestra, songs.
WDAF (378)—Cavaliers.
WSM (341)—Studio.
KYW (526)—Orchestra music.
WBZ (333)—Orchestra.
WJR-WCX (441)—Personality Girls.
WJZ (454)—Orchestra.
10:45 WFLA (566)—Dance program.
11:00 KCAB (509)—Pines orchestra.
WLW (422)—Organ.
WMAK (345)—Dance program.
WLS (344)—Orchestra, Hoosy Five—Joe Hajbakers, Organ.
WEAF (491)—Orchestra (WRC).
WHBO (416)—Stage show.
WGN (306)—Music Box.
WJR-WCX (441)—Orchestra.
11:30 WBBM (389)—Popular
11:45 WSB (476)—Program.

AFTER MIDNIGHT.

12:00 KFKB (272)—Dance orchestra.
CFCA (357)—Versatile Canadians.
WJJD (366)—String trio.
WHBO (416)—Orchestra.
KOIL (278)—Spice o' program.
WLIB (396)—Broadlume.
WCAU (278)—Cheer-Up Club.
12:45 WDAF (370)—Nighthawk Frolic.
1:00 WLS (344)—Campus Flirts, Sherman's orchestra.
WEBH (366)—Informal Revue.

Local Station Programs

LATE WEDNESDAY.

KDKA (316).

6 p. m.—Baseball scores.
6:05—Westinghouse band, T. J. Vastine, conductor.
6:55—Baseball scores. Concert continued.
7:20—Road conditions.
7:30—"Power Period."
8—Sylvania Foresters.
8:10—Kiwanis Club.
9—Maxwell hour.
10—Time, weather, baseball scores.

WCAE (517).

6 p. m.—Orchestra.
6:20—Orchestra.
7—Uncle Kay-Rice.
7:30—South Sea Islanders.
8—Studio recital.
9—Time.
9—Troubadours.
9:30—Silvertown orchestra and Silver-Masked tenor.
10:30—Baseball scores.

WJAS (270).

8 p. m.—Baseball reports.
8—Art Gunn, tenor; Tom Morris, baritone; Jack Rich, pianist.
9—New York program.

KQV (270).

6 p. m.—Dinner concert.
6:55—Financial report.
7—Time.
7—Studio program.
8—Harry Boxman, baritone.
9—Silent.

EARLY THURSDAY.

KDKA (316).

10 a. m.—Stock comment, news, weather, markets.
11:15—Chat with housewife.
11:57—Time.
12 Noon—Latest stock comment, weather, markets.
3:30 p. m.—Baseball scores every half hour.
4—Weather, markets.
5—Markets.

WCAE (517).

6:15 to 8 a. m.—Setting-up exercises.
8—Program.
9:20—Safety bulletin.
9:35—Garden bulletin.
10:15—Health period.
11—"Household Commodities."
12:30 p. m.—Music.
1:20—Weather, news.
2:15—Reducing exercises.
2:30—Piano recital.
3—Organ recital.
3:30—Baseball scores.
4:05—Market and financial review.
4:15—Baseball scores.
5:30—Happy hour.

WJAS (270).

10:30 a. m.—Musicale.
11:15—Helpful hints on household radio.
11:30—With the great composers.
11:45—Sport digest.
12 Noon—St. Patrick's Church.
12:45 p. m.—Pathephonic.
1:20—Weather.
1:45—Edgar Guest poem.
1:50—Musical setting.
2—What to read.
3—Afternoon studio concert.

KQV (270).

4 p. m.—Dance music.

MENTALLY UNBALANCED?

REBECCA BRADLEY ROGERS

Pretty University of Texas co-ed, alleged bank robber, on trial for arson, was mentally unbalanced at the time the vacant house in Roundrock was burned. Otis Rogers, her husband, testified today. The prosecution charges Rebecca Rogers burned the building in order to divert attention so she might rob a nearby bank.

FALL ON BROKEN BOTTLE IS FATAL TO MILKMAN

MARTINS FERRY, O., Sept. 28.—George H. Kress, 24, milk wagon driver of Wheeling, was killed here when a broken milk bottle on which he fell while coming down a flight of stairs severed his jugular vein.

HOMESTEAD HALL DISSOLUTION ASKED

Attorney Walter G. Powell has presented a petition in Common Pleas Court asking for the dissolution of the Homestead Hall Association.

ONE DEAD, OTHER HURT IN BLAST

By Universal Service Staff Correspondent.

CONNELLSVILLE, Pa., Sept. 28.—John Stubbs, 18, of Wheeler, is dead today and Edward Clements, 23, of Dunbar, is in a serious condition in a hospital here, the result of a gasoline explosion late yesterday at the plant of the Connellsville Bluestone Company.

Machine shops and the tool house were destroyed. The cause of the explosion has not been determined.

Stubbs rolled over and over in a sandpile, but was unable to beat out flames which enveloped him.

E. R. BALDINGER, PRESIDENT OF BANK, DIES

Emil R. Baldinger, president of the Dollar Savings and Trust Company, died late Tuesday in his hotel room at Atlantic City. Mr. Baldinger, 64, had been in poor health, but his condition was not believed critical.

He was born in the North Side and spent a lifetime there, entering the financial world in 1890 with the Real Estate Trust Company. At the death of R. H. Boggs, more than 10 years ago, he became president of the Dollar Savings and Trust Company. Mr. Baldinger was a director of the National Bank of Allegheny, North Side Real Estate Company, American Locker Company and Republic Casualty Company. He was a member of the Union Club and treasurer of the board of trustees of Trinity Lutheran Church.

Mr. Baldinger leaves his wife and a son, Allan M. Baldinger, both of 134 Riverview avenue, and two sisters, Mrs. Julius Stayert, Jr., and Miss Aida B. Baldinger, of Baltimore, Md.

"Lifts" Fine

JENNIE LONG

Jennie Long, 32, who says she is a native of Cuba and an expert masseuse, was arraigned as a shoplifter in Morals Court. Testimony revealed that she "lifted" a couple of dresses instead of sticking to her trade of "lifting" faces. She was fined $50 with the opinion of 30 days in the workhouse.

RUSH GUNBOAT TO SWATOW

By Universal Service.

WASHINGTON, Sept. 28.—A serious situation exists at Swatow, in China, where a Communist army has seized control of the city, the State Department announces.

The gunboat U. S. S. Asheville has been rushed there and marines will be landed if necessary to protect American lives and property.

GIRL ANNOYED; PAYS $25

Ralph McColl, 21, of 1546 Orangewood avenue, Beechview, was fined $25 in Morals Court today when Miss Agnes McIntyre, 17, of 2553 Ruthwood street, Carrick, testified he had annoyed her on a cross-town street car yesterday. McColl is employed as a bank clerk.

LOCAL COMPANY BUYS PROPERTY IN GLASSPORT

The Copperweld Steel Company has purchased from W. C. Kelly of Charleston, W. Va., a tract of more than 19 acres of industrial property in Glassport. The property includes an office at the northeast corner of Allegheny avenue and Ninth street, Glassport. The deed does not include a number of buildings and cranes, and a quantity of electric equipment. The plant was formerly that of the American Ax and Tool Company.

The Cullen Company sold for T. P. Miller to L. H. Tippins a brick dwelling on the north side of Aylesboro avenue, Fourteenth Ward, at private terms. The lot is 34x140 feet.

The C. L. Saxton Company sold for Della Geraghty to Hanna M. Tunney a brick house at 1933 Murrayhill avenue, Fourteenth Ward, lot 36x66 feet, at private terms.

The George W. Johnson estate sold to Harry A. Quay 100x173 feet at the northeast corner of Orchard and Chestnut streets, Avalon, for $15,000.

A house in Ashland avenue, Mt. Lebanon, lot 37x128 feet, has been sold by Daniel E. Allen to Richard H. Randell for $11,500.

The education committee of the Pittsburgh Real Estate Board was in charge of the noon luncheon of the board yesterday at the William Penn Hotel, and announced an essay contest for children of the public and parochial schools on "The Advantage of Owning a Home."

The plan calls for a total of $1,000 in prizes. The essays must be less than 500 words nor more than 1,000 words. The city and suburbs will be divided into 20 districts, and prizes will be awarded in each district. W. C. Short outlined the plan to the board.

First COLUMBIA Phonograph Company HOUR featuring

Charles Hackett .... Tenor
Sophie Braslau .. Contralto
Fritz Reiner . Guest Conductor
Columbia Symphony Orch.

9 to 10 to-night

The Columbia hour of musical Broadcasting will be a "high spot" in your radio enjoyment. "New Columbia program every Wednesday at the same hour from all the 16 stations on the chain of the Columbia Broadcasting System.

Listen for Columbia's "Magic Notes" on

WJAS

(Advertisement.)

How To Reduce Varicose Veins

Rub Gently and Upward Toward the Heart as Blood in Veins Flows That Way.

Many people have become despondent because they have been led to believe that there is no remedy that will reduce swollen veins and bunches.

If you will get a two-ounce original bottle of Moone's Emerald Oil (full strength) at any first-class drug store and apply it night and morning as directed you will quickly notice an improvement which will continue until the veins and bunches are reduced to normal.

Moone's Emerald Oil is a harmless, yet most powerful, germicide and two ounces lasts a very long time. Indeed, so powerful is Emerald Oil that old chronic sores and ulcers are often entirely healed and anyone who is disappointed with its use can have their money refunded. McCulloch's 10 Convenient Drug Stores sell lots of it.

KEEP YOUR SCALP Clean and Healthy WITH CUTICURA

Runs ANY radio from your house electric current!

Your Radio Set Switch Controls Everything ~Your A Power ~Your B Power As well as the set itself

All in one cabinet. NO HUM and NO DISTORTION. Positively improves reception.

The Marvelous New Model PHILCO Radio AB Socket Power

Built for all Radio Power Tubes—and will deliver 180 volts, 60 milli-amperes!

Only $5.00 DOWN

Remember, it makes no difference whether you now have a dry-cell or a storage-battery operated radio set, or what kind of battery set you may buy, the Philco AB Socket Power will run that set from your electric light socket, smoothly and perfectly.

Yes, now you can select the radio with the tone you like—any tried and proven set—and then remember, Philco will operate it from your house electric current. Your radio switch controls everything—your "A" and "B" power as well as the radio itself.

EASY AS TURNING on your electric light: you merely snap ON your radio switch when you want to listen in. Snap it OFF, and your radio is silent.

An Ironclad Guarantee by the Factory goes with every Philco AB Socket Power and they are built to conform with the Underwriters' Laboratories Safety Specifications.

Console-Cabinet Models are built to fit inside the cabinets of practically all well-known radio sets, including:

Atwater Kent, Pfanstiehl, Splitdorf, Fada, Freed-Eisemann, Radiola 28, Victrola-Radiola, Brunswick-Radiola

Special Philco Units have been designed for Fada, Pfanstiehl, Freed-Eisemann, Stromberg-Carlson, Brunswick-Radiola, Splitdorf and Victor radio receivers and are tested and approved by these companies.

Trade in your old "A" storage battery: you won't need it when you get your Philco, and we will make you a LIBERAL ALLOWANCE for it—no matter how old or worn out it may be.

Installation Free and Easy Payments! We will connect the Philco to your radio set—whether an old set or a new set—at absolutely no extra cost to you, and you get the Philco for only a small payment down and the balance a little each month.

Offer Positively Ends Oct. 15

This offer holds good for a short time only. It was made possible only by special arrangement with the manufacturers, and we have only a limited number of Philco Socket Powers on hand to deliver on this liberal plan. To get yours, you must act at once.

Phone Atlantic 4865 or Mail COUPON NOW

Don't delay! Don't put this matter off! Mail this Special Offer COUPON in to us at once, or telephone us, or, better still, call personally right away! Your request will not put you under the slightest obligation, and we will send you FREE the full details of this remarkable Special Offer.

GAS AND ELECTRIC SHOPS
613 Liberty Avenue Jenkins Arcade 6119 Penn Ave.

Special Offer COUPON

EQUITABLE SALES CO.,
427 LIBERTY AVENUE,
PITTSBURGH, PA.

GENTLEMEN.

Please send me, without cost or obligation, the full details of your Easy Payment, Free Installation and Trade-In Allowance Offer on the famous Philco AB Socket Power.

Name _____
Address _____
City _____ State _____

One Day Only! FRIEND'S 900-908 Penn Ave. Corner 9th Street One Day Only!

A ROUSING SALE!

METAL BEDS!

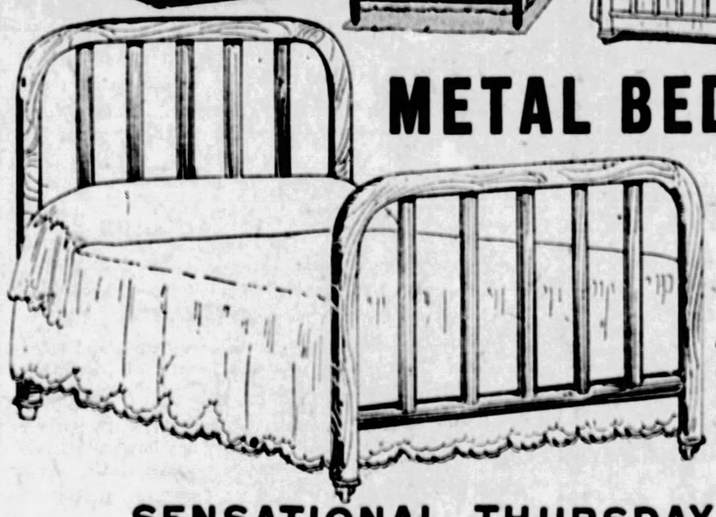

Various Wood Finishes!

Light Brown Dark Brown All White!

SENSATIONAL THURSDAY Bed Clearance

CHOICE Of 60 Beds— 15 Different Styles!

$5.95

FORMER Prices From $9.95 Up to $14.95

Buy beds tomorrow! Save tremendously! This remarkable one-day clearance offers the record-breaking bargains of the year! Choice of five dozen sanitary metal beds at one ridiculously low sale price! Over a dozen different styles! Continuous Posts! Round Fillers! Flat Fillers! Wood Panel Ends! Cane Panel Ends! In beautiful wood finishes! Golden Oak! Light and Dark Walnut! All White! Tomorrow while the quantity lasts! Buy two beds for less than the regular price of one! Come early!

Small Down Payment Delivers Any Bed!

Special 3-Hour Sale

from 10 Till 1 P.M. Thursday Only!

Six-Piece Reed Fibre Living Room Grouping

INCLUDED

For three hours only! An exceptional value! This charming reed fibre group for $48.50! Highly desirable and suitable for your living room! In fumed brown or Baronial finish with upholstered cushions. Settee, arm chair, rocker, table, fernery and decorated magazine basket.

$48.50

Small Down Payment

SUPREME COURT HEARS OUSTER ARGUED

The Supreme Court yesterday heard arguments in the case of James Gibbons against the Pennsylvania Railroad Company. Gibbons was injured on August 21, 1924, at Twelfth and Pike streets, Pittsburgh, by being run over by a freight car. On February 1, 1927, the case was tried in the Common Pleas courts before Judge Joseph M. Swearingen, and on February 3, a verdict was rendered by a jury awarding Gibbons $24,000 damages. The defendant took an appeal from the ruling of the trial judge.

The case of R. M. Elliott, former councilman of the borough of Pitcairn, who was ousted, also was argued. This case was an outgrowth of quo warranto proceedings instituted against Elliott last February asking his removal from participating in the affairs of the council of Pitcairn, to which he had been elected, on the ground, that R. M. Elliott was an employe and partner of John A. Elliott, in a painting business and that while a partner of the painting firm and a councilman, the firm had a contract to paint a borough building, and that R. M. Elliott was directly or indirectly interested in the contract. Judge James B. Drew, sitting in the Common Pleas Court, ousted the defendant.

Other cases argued were those of Maurice J. Novice vs. W. Riley Alter, a Westmoreland county case involving real estate; Armstrong County Trust Company, trustee, vs. Freeport Water Works Company; Fred C. Bothwell vs. City of York; R. A. Troop vs. Franklin Savings and Trust Company and the Terminal Coal Company vs. the Pennsylvania Railroad Company, involving a right of way.

MISSIONARY TO SPEAK FRIDAY ABOUT JAPAN

"Japan" will be the topic of Mrs. Whittier, a returned missionary, at Everybody's Mission at 8 o'clock Friday night. The Rev. C. G. Curry, of Iowa, also will speak.

GREEN CAB

Add an Hour To Your Business Day!

Use GREEN CABS For Crosstown Trips

In going to the club for lunch, or in keeping your business appointments, you can save many valuable minutes by going the

Green Cab Way!

On the Spot— On the Dot!

GRANT 8100

(Advertisement.)

One Skinny Man Gained 28 Pounds

"Feels Like a Real Man Now—Thanks to McCoy's"

That's just what one man wrote from Atlantic City and thousands of men and women know by experience that McCoy's Tablets, known the world over as the great flesh producer, do put on flesh where flesh is most needed.

It doesn't take but a few weeks for hollows in cheeks, neck and chest to fill out and what a change for the better this will make in your personal appearance.

And besides looking better you'll feel better for in McCoy's Tablets is a combination of health building agents that increase strength and bring vigorous health to weak, rundown, nervous men and women.

McCoy takes all the risk—Read this ironclad guarantee. If after taking 4 sixty cent boxes of McCoy's Tablets or 2 one dollar boxes any thin, underweight man or woman doesn't gain at least 5 pounds and feel completely satisfied with the marked improvement in health—your druggist is authorized to return the purchase price.

The name McCoy's Cod Liver Oil Tablets has been shortened—just ask for McCoy's Tablets at May's Drug Stores or any drug store in America.

sore throat

Relieve your sore and aching throat by rubbing it freely with BAUME BENGUÉ (Ben-Gay). Its penetrating heat reduces the congestion and removes the soreness. Equally good for rheumatism, sciatica, colds, and every ache and pain of nerve or muscle. Nothing like it. Every druggist sells it. Get the original

BAUME BENGUÉ
ANALGÉSIQUE

Metal Book Ends—97c pair

Several finishes and choice of twelve popular subjects,

—Balcony.

THE ROSENBAUM CO.

"THE STORE AHEAD" | SIXTH, LIBERTY AND PENN | PHONE ATLANTIC 4500

The Dahlia Show Continues All Week

Whether you are a dahlia enthusiast or not, you'll delight in viewing the exquisite blooms now on exhibition. Bulbs may be ordered now for Spring delivery.

—Eighth Floor.

59TH ANNIVERSARY SALE!

Based on 59 Years of Faithful Service to the Buying Public. Values and Savings!

YOUR PITTSBURGH

How Well Do You Know It?

The Bank of Pittsburgh N. A., known as the Bank Historical, was established in 1810 and has the distinction of being the oldest bank in America, west of the Allegheny Mountains.

It has played a vital part in the development of the Pittsburgh community, and has helped to finance from infancy what are now some of America's leading industries.

The first banking house was at Third avenue and Market street. In 1831 the present location in Fourth avenue was purchased. The building erected on this site was destroyed by the great fire of 1845. Numerous enlargements have been made since that time.

In 1899, after having been a state bank for almost 90 years, the Bank of Pittsburgh became a National institution. When the Clearing House Association was organized, in 1865, the Bank of Pittsburgh was one of the original members.

Today, with the unbroken record of almost a century, its large resources and its strong conservative management, it stands staunch and true to the spirit of service in which it was founded.

This is one of a series devoted to some one particular Greater Pittsburgh institution contributing to the growth of this great district.

Tomorrow—in the Better Dress Shop, on the Sixth Floor

Interesting Group of Fall Dresses

$39.50

Dresses of Character—Embodying the Essentials of Better Dressmaking—and Quality Materials that are Found Only in Good Dresses.

The assortment includes crepe satins, some combining dull with the shiny surface, crepe romaine, frost crepe, including a limited number of transparent velvets in women's sizes only. Semi-tailored and dressy types for street afternoon and dinner wear. The values are quite out of the ordinary at $39.50.

Women's Sizes 36 to 44—Large Women's 42½ to 52½—Little Women's 35½ to 45½—Misses' 14 to 20.

The Most Stylish Clothing in Rosenbaum History

Style Town — MADE EXPRESSLY FOR THE ROSENBAUM CO. PITTSBURGH

Announcing Our

Men's "Style-Town" 2-Trouser Suits

Sold Exclusively at "The Store Ahead"

$35—$40—$45

—and upward to $65.00

Our own brand of fine clothing—now shown for the first time. "Style-Town" 2-Trouser Suits are distinguished by exclusive fabrics, perfect tailoring and—the ultimate of clever style. The newest fall models are now ready, excelling in those characteristics of quality the well-dressed man requires.

—Men's Store, on the Fourth Floor.

New and Novel! Manchu Jewelry—Just Arrived!

A skillful blending of Chinese color effects in novel designs. Brooches, bracelets, necklaces, earrings, rings and mesh bags. Gold and silver plated with simulated cornelian, jade, lapis and rose quartz. $1.00 to $8.50.

—Jewelry, on Street Floor.

"STAR" SPECIALS

Specially Arranged for Thursday

All-Silk Hose

Regularly $1.95 to $2.25—Special **$1.39**

Women's Chiffon and service weight, with toe reinforcements to insure the utmost service. Of fine, even texture.

—Hose, on Street Floor.

Capeskin Gloves

For Women and Misses—Special **$2.69**

Washable quality. With turn-down cuffs in reptile effect or embroidered. Pique stitched. In grey, acorn and mode.

—Gloves, on Street Floor.

Leather Bags

Regularly Up to $5 Special Thursday **$2.95**

Pouch, envelope and back-strap models. In the choicest leathers. Well made and daintily finished. Black and colors.

—Bags, on Street Floor.

Costume Flowers

Specially Featured Thursday—Each **29c**

Clusters, grapes, roses, shaggy felts, gardenias, etc. Hundreds of silk and velvet flowers in the wanted pastel shades and dark shades.

—Trimmings, on Street Floor.

Ruffled Curtains

Voile or Marquisette Special—Set **$1.65**

With valance overall and tie-backs. Sheer voile curtains, ivory shade, with colored hemstitching to match the edge. Blocked marquisette curtains with pink dots.

—Curtains, on Ninth Floor.

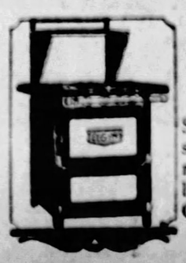

Elgin Gas Range

Regularly $47.50 Special **$39.75**

Splendid for the small kitchen. 19x20 cook top, 4 removable burners, 16x19x12 bake oven and 16x19x8 broiler. Complete with canopy.

—Ranges, on Eighth Floor.

Hundreds of Higher Type New Coats Bought Especially for This Event —Outstanding Values

$185

SAVE $65.00 TO $175.00

NATURAL MUSKRAT	*HUDSON SEAL
SILVER MUSKRAT	BLACK CARACUL
SCOTCH MOLE	BRONZE CARACUL
LEOPARD CAT	PLATINUM CARACUL
COCOA SQUIRREL	MOIRE PONY
SUSLIKI WEASEL	TROPICAL SEAL
AMER. BROADTAIL	AUSTRALIAN OPOSSUM
CIVET CAT	AMERICAN PANTHER
CARACUL KID	PERSIAN PAW

*Dyed Muskrat

This event has been in preparation for weeks. We specially selected high type fur coats from our best regular makers. They were bought at great price concessions. We have also added from our own regular higher priced stock and marked down drastically for this sale. Many are one and two of a kind.

25% Deposit Holds Purchase Till Later

Sizes 14 to 54 in the Lot as a Whole

—The Fur Store, on Fifth Floor.

PREPARED SALE FUR COATS

Bungalow Apron Dresses Low Priced, $1.00

You'll be delighted with these fresh, crisp, new frocks. Of best quality percale in pretty prints. Some with white organdy collars, cuffs and pockets; side pleats; contrasting pipings. One and two-piece effects. Sizes 36 to 46.

Neat House Frocks, $1.95

Most pleasing new frocks of checked and novelty printed gingham, "Nelly Don" prints, or foulards. Long and short sleeves. 36 to 46.

—House Dresses, on Third Floor.

Final Anniversary Selling of Lamp Bases and Shades

Thursday and Friday On the Eighth Floor

New lamps to brighten your home—presented at Anniversary Sale special prices. Just a few items are mentioned:

Bridge Bases at $1.69

Black wrought iron with adjustable shade arm and light socket. Makes a splendid reading lamp.

Junior & Bridge Bases $4.48

Ornamental metal bases—junior or bridge style—antique gold finish. Very special value.

Parchmentized Shades $1.39

Richly colored shades in 16 and 18-inch sizes. Suitable for table lamp or junior floor lamp.

Junior Lamp Shades $4.48

Beautiful color combinations—novel shapes. The same shades usually priced $5.00 and higher.

—Lamps, on the Eighth Floor.

Certified Bargain Basement

Thursday—Especially Interesting to Economical Shoppers

Sale! Children's Flannelette Underwear

(2 to 6 Years)

Gowns, Sleepers, Billie Burkes, Slips. Choice of heavy quality flannelette, in dainty stripes..... **55c**

Fall Dresses

—For Misses
—For Women
—For Stouts

$5.90

—Satins
—Crepes
—Cantons
—Jerseys

Beautiful Fall models with the smartest of trimming effects and all the new colors.

The Plays and Players Stage and Screen
THE PITTSBURGH SUN-TELEGRAPH
WEDNESDAY, SEPTEMBER 28, 1927

Lewis Stone Accepts Starring Role With Universal; To Play In New Foreign Legion Picture

By LOUELLA O. PARSONS.
Motion Picture Editor of Universal Service.

LOS ANGELES, Sept. 28.

NOTHING less than a starring arrangement could coax Lewis Stone from First National to any other studio. That is what Universal had to offer him before he would consent to move his belongings to Universal City.

Mr. Stone, who as a character actor is excellent, but who, as a juvenile lead, is as unconvincing as Theda Bara as a curly haired ingenue, will share honors with Norman Kerry in "The Foreign Legion," a spectacular drama laid in Algiers. The author, J. A. R. Wylie, has provided a story with some of the color that made "Beau Geste" such a best seller among last year's films.

Sometimes I wonder why these actors with Lewis Stone's unquestionable ability and international popularity cling to leading man roles when they are so much better in something other than a Gilbert-Colman type of character. "The Foreign Legion," I am told, is made for Stone. That ought to please all of his admirers and his friends.

Irving Thalberg, filmland's most eligible bachelor, weds lovely Norma Shearer Thursday, but that doesn't prevent Irving from making a few announcements for Metro-Goldwyn-Mayer. Irving, with all the characteristics of a real general, has a hundred plans up his sleeve now for the film company whose production activities he guides. One of these announcements concerns Lucian Hubbard, who has been signed as associate editor for M-G-M. At the moment Mr. Hubbard is writing the continuity for "Rose Marie," which is being directed by Edmund Goulding. In the matter of originality, Mr. Goulding wins any medal.

One of New York's foremost columnists, James K. McGuiness, who left his literary pals in Broadway to come West and write for the movies, has just finished an opus for the Fox Company, in conjunction with Donald McGibney. The Fox Company has given it the box office title of "Woman Wise," and assigned it to Victor McLaglen, of Capt. Flagg fame, in "What Price Glory." McLaglen, who rose from an unknown to a place of exceeding popularity after his Capt. Flagg performance will make his bow as a full-fledged star in "Woman Wise."

Jack Warner lands in New York tomorrow morning with a copy of "The Jazz Singer" and its Vitaphone accompaniment. He will meet Al Jolson in the big town and together they will make final plans for the opening of Warner Theater October 6. Of course, Al will be there. He is as excited over his first movies as a youngster with a new toy. Al, by the way, was much in evidence in Chicago before and after the fight. He is reported to have either lost or won $40,000 on the fight—depends which person he gave the correct name of his champion. All things are fair in love, war and prize fights.

I hear from an unofficial source that Marilyn Miller will get her divorce from Jack Pickford in New Jersey some time this fall. There is also talk that Miss Miller will wed Ben Lyon as soon as the necessary time elapses. Ben only recently returned from Paris where he made exteriors for "French Dressing" for First National. He also made hay while the sun shone in Berlin, so to speak, by playing in "Dancing Vienna," opposite Lya Mara, a German actress. Mara is a great favorite in Germany.

Camilla Horn, the fascinating young European actress, who was so much admired in "Faust," is on her way to Hollywood. A telegram received states that John Considine has signed her on a five-year contract. She will make her bow as a screen star in "Cellini," the John Barrymore picture to follow after "The Tempter." Miss Horn is sure to be a sensation. She is the same type as Greta Garbo and you know without my telling you Greta has vamped a large percentage of the male picture goers of the country.

In Mystery -:- Problem for New Member -:- Out of Past

JAMES SPOTTISWOOD will be in the cast of "Out of the Night," in the Nixon next week. This is the newest mystery play.

WILL ROGERS isn't just sure that the dress selected for the girl's entrance into Washington society in "A Texas Steer" is O. K. In this picture Will is a newly elected congressman, Louise Fazenda is his wife, and Ann Rork is the daughter whose gown is discussed.

ROBERT LEE ALLEN is in "Blossom Time," coming next week to the Alvin. Men were gay blades in the day Mr. Allen represents.

DEPICTS CROOK ROLES IN MANY PHOTOPLAYS

James Quinn, a specialist in underworld roles on the screen for more than 10 years, has been assigned to play the crook bellboy in "The Side Show." Quinn was born in the dressing room of the Grand Opera House in New Orleans and has been connected with the stage all his life. He once purposely let himself be arrested for vagrancy to get a chance to study crooks in jail as preparation for a stage part.

FILMLAND

TODAY—STANLEY-DAVIS-CLARK THEATERS
DIRECTION STANLEY COMPANY OF AMERICA

LIBERTY Penn & Shady, Hillsd. 6700 — "WAY OF ALL FLESH" — On the Stage—LA PETITE REVUE
EMIL JANNINGS
BLACKSTONE 9th Ave., Downtown — "MASKED WOMAN"
ANNA Q. NILSSON
COLONIAL Wood St., Wilkinsburg — VAUDEVILLE
CAPITOL Braddock Ave., Braddock — VAUDEVILLE
Pola Negri, "Barbed Wire"
ROWLAND Wood St., Wilkinsburg — VAUDEVILLE
"WHAT PRICE GLORY"
MANOR FORBES AT MURRAY — "SMILE, BROTHER, SMILE"
Jack Mulhall, Dorothy Mackaill
ARSENAL Butler at Bath—Fly. 9027 — "Little Adventuress"
VERA REYNOLDS
STRAND FORBES AT ATWOOD
Olive Tell, "Slaves of Beauty"

OLYMPIC FIFTH AVE., Downtown — "STARK LOVE" A PARAMOUNT PICTURE — VITAPHONE
REGENT PENN AT HIGHLAND — BEN LYON, "DANCE MAGIC" — VITAPHONE
STATE FIFTH AVE., Downtown — MONTE BLUE "ONE ROUND HOGAN"
RITZ FIFTH AVE., DOWNTOWN — DOROTHY GISH, "TIPTOES"
BELMAR HOMEWOOD & BENNETT
PLAZA 6136 Liberty Ave.—Fly. 2292 — NORMA TALMADGE, "Camille"
SCHENLEY Forbes St., Oakland — MAY McAVOY, "Slightly Used" — On the Stage—ISOBEL STONE and HER THREE DEBUTANTES

DAVIS KEITH-ALBEE VAUDEVILLE and FEATURE FILMS — NOON TO 11 P. M.
NOW SHOWING
THE AMERICAN DANSEUSE
ALMA NEILSON
IN "ANY STEP"
Late Star of Greenwich Village Follies
TOM HOWARD
Jack Redmond—Trahan & Wallace—Durickmer & Brown—Wilbur Mack & Co.—Deebo & Rabyette.
And the Feature Photoplay
"DANCE MAGIC"
BEN LYON—PAULINE STARKE

GRAND Continuous 10 A. M. to 11:30 P. M.
NOW SHOWING
"THE WAY OF ALL FLESH"
EMIL JANNINGS
BELLE BENNETT—PHYLLIS HAVER
ON THE STAGE
BILTMORE BOYS
with Fred Weber & Tom Miller, Formerly with "THE FOUR ARISTOCRATS"

THE NEW KENYON THEATER NORTH SIDE
LAST DAY — NORMA TALMADGE "CAMILLE" — 3 STAGE ACTS

CAMERAPHONE EAST LIBERTY — Romance—Adventure—Love— "THE BLOOD SHIP"
Robert Bosworth, Jacqueline Logan, Richard Arlen
News Events Comedy Tricolor Novelty

LOEW'S ALDINE LIBERTY AT NINTH
NOW PLAYING
GEORGIE PRICE
RYAN & LEE — CANTOR'S REVELS — KENNEDY & KRAMER — FRANCES TRIO
on the screen
"The Blood Ship"
with HOBART BOSWORTH JAQUELINE LOGAN
Bargain Matinees 12 to 1, 25c; 1 to 5, 35c

CAMEO 2nd BIG WEEK
Fifth Avenue, Downtown
CARL LAEMMLE Presents
"THE CAT AND THE CANARY"
Directed by Paul Leni
From John Willard's Five-Year Hit
With LAURA LA PLANTE

LOEW'S AND UNITED ARTISTS PENN SIXTH STREET AT PENN AVENUE THEATRE
NOW PLAYING
"Two Arabian Knights"
WITH
WM. BOYD & MARY ASTOR
LOUIS WOLHEIM
United Artists Feature.
ISHAM JONES
AND HIS FAMOUS RECORDING ORCHESTRA.
EVA CLARK
Prima Donna.
NEXT WEEK
Lon Chaney
in
"Mockery"
Dick Liebert, penn organist. Don Albert and symphony orch.

"BRINGING UP FATHER" INIMITABLE FUN, ON COMIC PAGE.

Trio of Oldtimers Meet Again on Film Set

Three famous young actresses of the gay nineties are brought together again in Hollywood for work in the movies. They are Trixie Friganza, who has the role of Mrs. Spofford in "Gentlemen Prefer Blondes;" Cissie Fitzgerald, famous for her wink, who is the widow Malarky in the W. C. Fields-Chester Conklin comedy, "The Side Show," and Frances Raymond, former musical comedy soubrette, who is playing Thelma Todd's aunt in Richard Dix's new starring picture, "The Gay Defender." All three productions are in progress at the Paramount studio.

Miss Fitzgerald was the first woman in the United States, it is claimed, to wear a wrist watch.

"When I showed the watch on the stage, newspapers came out and criticized me for being faddish and freakish," said Miss Fitzgerald. "It was called the notion of a silly creature."

Miss Fitzgerald has an even more serious claim to distinction. She was the first woman ever to face the motion picture camera. She was employed as an actress at the Thomas A. Edison studios in 1896 and appeared in a 50-foot feature.

Trixie Friganza returns to the movies from an Eastern vaudeville tour. Miss Raymond recently has acted as mother on the screen to a large number of celebrated juveniles.

Bebe Fickle Star When It Comes To Her Pets

Bebe Daniels is Miss Caprice when it comes to pets. Her first was a dog, one of the rare Schnauzer breed. She forsook him while filming "Swim, Girl, Swim" and adopted a tiny pig as her mascot. When she began making her latest picture, "She's a Sheik," Miss Daniels attached a baby camel to her company. That has been replaced now by Olga, a leopard, which serves not only as a pet, but also as an important member of the cast.

STAGES HERALD NEW BILLS

With the closing of the George Sharp Production Stock Company engagement in the Pitt next week comes announcement that Manager Sharp will return to Pittsburgh with his company early next spring. The closing attraction, which opens next Monday night, will be the comedy, "Just Married." There will be matinees Thursday and Saturday.

A new mystery-thriller, "Out of the Night," will open a week's engagement in the Nixon Monday night, October 3. The action takes places in Maine woods. The cast is headed by James Spottswood. Seats on sale tomorrow.

"Blossom Time," operetta based on the romance of Franz Schubert, embodying song themes of the great composer, will return for one week's engagement in the Alvin, beginning next Monday night. Seats for all performances, including the Wednesday and Saturday matinees, will go on sale tomorrow morning.

The Keith-Albee vaudeville attraction booked for the Davis next week will feature Lew Hearn in a comedy skit, "When Men Leave Home." He will be assisted by Ethel Gray. On the screen will be "The Joy Girl."

Specialists coming with "Sliding" Billy Watson's newest attraction, "The Flying Dutchman," next week in the Gayety, will be Alfaretta Symonds of vaudeville favor; Frank L. Norton and Frank Mallahan, as comics, and Countess Jeanne Vonne.

"High Life" will be next week's show in the Academy.

GEORGE JESSEL IN TWO NEW WARNER PICTURES

George Jessel, Warner Brothers star, recently arrived in New York from the west coast, where he has spent the last four months making two starring pictures to be released during the fall season. The first of these was a story of life back-stage on Broadway. It is to be called "Glinsberg the Great." The other is a travesty on a seafaring career, entitled "Sailor Izzy Murphy."

AMUSEMENTS.

NIXON— Pop. Mat. Today. Tonight 8:15

WILLARD MACK'S "WEATHER CLEAR—TRACK FAST"
JOE LAURIE Jr. WM. COURTLEIGH
Nights: 75c—$2.75; Wed. Mat., 50c —$1.65; Sat. Mat., 75c—$2.20.

NIXON— NEXT WEEK! SEATS THURS.
OUT OF THE NIGHT
A NEW MYSTERY COMEDY
JAMES SPOTTSWOOD
Nights: 75c—$2.75; Wed. Mat., 50c —$1.65; Sat. Mat., 75c—$2.20.
1,000 Good Seats at $1.00

ALVIN Tonight, 8:15 Matinee Today and Sat., 2:15
Arthur Hammerstein's Music Drama
"GOLDEN DAWN"
Presenting LOUISE HUNTER (From the Metropolitan Opera House)
Distinguished Cast of 75—Ensemble 150
Libretto by Otto Harbach and Oscar Hammerstein, 2nd, authors of "Rose Marie." Music by Emmerich Kalman and Herbert Stothart.
Scenes by Josef Urban. Costumes by Mark Mooring. Book staged by Reginald Hammerstein. Dances and Ensembles by Seymour Felix.
NEXT MON.—Seats Tomorrow
One Week Only—Mats. Wed. & Sat.
WORLD'S GREATEST MUSICAL SUCCESS
Messrs. Shubert Present Lovely
BLOSSOM TIME
POP. MAT. WED., 50c to $1.50
NIGHTS, 50c to $2.50
FAREWELL MAT. SAT., 50c to $2
IDEAL N. Y. CAST
Special Symphony Orchestra
N. Y. CENTURY PRODUCTION

PITT Matinee Thursday 25c and 50c
THURSTON HALL—ANNE FORREST in "THE MONSTER"
Night Prices, 50c to $1. Except Saturday

GAYETY— Twice Daily 2:15 & 8:15
LADIES' MATINEE DAILY 25c
WHITE CARGO
Next Week—"Sliding" Billy Watson

ACADEMY—Burlesque 2:15 & 8:15
THE BIG LAUGHING SHOW
"GINGER GIRLS"
Galaxy of Fun-Makers
Dashing Ginger Girls' Chorus!

VISIT HEINZ PLANT
Something new! Interesting and helpful lectures and demonstrations by a Home Economics graduate. See the modern electrical kitchen. Escorts to guide you through the various departments. See the 57 Varieties prepared for the table. Sample the good things made by Heinz. Individuals, private parties, women's clubs, and other organizations cordially invited. Phone reservations Fourth floor
57

TRAVEL. TRAVEL.

EVERY SUNDAY
—EXCURSIONS—
AKRON, OHIO - - - - - - - $2.75
YOUNGSTOWN, OHIO - - - $1.75
NEW CASTLE, PA. - - - - $1.75
Leave Pittsburgh 7:40 A. M., Eastern Time. Returning Leave Akron 8:05 P. M., Youngstown 9:30 P. M., New Castle 10:05 P. M.
BALTIMORE & OHIO RAILROAD

SPECIAL EXCURSION
Friday, Sept. 30th
ROUND $6.00 TRIP
Account Centenary Exhibition and Pageant
Halethorpe, Md.
Special Train—Leave Pittsburgh 10:50 P. M., Sept. 30. Returning, leave Halethorpe 5:30 P. M., Saturday, October 1st.
An opportunity to visit the FAIR of the IRON HORSE, showing the growth of transport during the first Century of Rail Transportation in America.
Tickets on sale in advance at City Ticket Office—508 William Penn Way, or Station—Smithfield and Water Streets.
Baltimore & Ohio Railroad
1827—ONE HUNDRED YEARS OF SERVICE—1927

TRAVEL. TRAVEL. TRAVEL.

WEST—
AWAY from the oncoming chill of winter into the year-'round sunshine of California. The Overland Route's fleet of fine flyers present so many arresting scenes in the rugged West that the longest journey seems short.
And, too, these same flyers are a revelation in the comforts of travel. Every class of service from coaches and tourist sleepers to the luxury of extra-fare and all-Pullman trains to California. Dining cars serving the best of food at your leisure; courteous attendants; a choice of convenient hours of departure and arrival.

California — Five Trains
LV. CHICAGO
San Francisco Overland Limited (Pullman) 8:10 P. M.
Los Angeles Limited (Pullman) 8:10 P. M.
Gold Coast Limited (All-Pullman) 8:30 P. M.
Continental Limited 2:30 P. M.
California Mail 11:59 P. M.
Pacific Northwest — Two Trains
LV. CHICAGO
Portland Limited 10:15 P. M.
Continental Limited 2:30 P. M.
Colorado — Two Trains
LV. CHICAGO
The Columbine 10:30 A. M.
Colorado Express 11:59 P. M.
Let us send you illustrated travel booklets and give expert assistance in the planning of your trip west. Telephone or write.
J. J. Livingston, General Agent, Chicago & North Western Railway, 302 Oliver Bldg., Pittsburgh, Phones Atlantic 5215-6
or
John D. Cotter, General Agent, Union Pacific System, 216 Oliver Bldg., Pittsburgh, Phones Atlantic 9264
CHICAGO NORTH WESTERN LINE
UNION PACIFIC OVERLAND ROUTE
The OVERLAND ROUTE

Too Many Words Make This Sentence Long

George Welcome, 25, a painter of 2124 Manges street, who seems amazingly ignorant of police court etiquette, appeared in Morals Court this morning.

"Thirty days," said Magistrate A. D. Brandon, when he heard how George had come home last night and done things no gentleman should do even if someone did hide his pint of liquor.

"Fine," responded George.

"Sixty days," amended Magistrate Brandon.

"Better still," quoth George.

"Ninety," bid Brandon wrathfully.

And they took Welcome away before he talked himself into life imprisonment.

$50,000 ASKED IN 4 SUITS

Angelo Battiste in behalf of his son, Daniel Battiste, 10, asks $20,000 damages from E. L. Bartley for personal injuries received by the son when he was struck by the automobile of the defendant at Frankstown avenue and Wheeler street last May 24. The father also asks $5,000 damages in his own right.

For personal injuries she received last August 18, Evelyn A. Young claims $10,000 damages from E. J. Harrison and H. R. Donnelly, receivers of the Thomas Cronin Contracting Company. The plaintiff avers that an automobile in which she was riding struck an air compressor parked along the Beaver road, the property of the defendant company, and upon which no warning lights were displayed.

For personal injuries received on the Verona road last July 16, in a collision of automobiles, Walter C. Chew asks $5,000 damages from Phillip Friedman, of 5509 Avondale street.

COLUMBUS BOYS LOSE CAR HERE

A thief, who proved to be a better mechanic than the owners, stole an automobile of Thomas Corden and Arthur Brinker, members of the Columbus (O.) Central High School football team, from Smithfield street, where they had left it because they were unable to start it. The two had come to Pittsburgh for a visit and were seeking a mechanic to fix the balky car when they returned and discovered it missing.

New Boss Speeds Away With His $250 Savings

Andy Hvolka, New Castle, found a new boss yesterday. His name was "Mike," and he sported a yellow roadster. "Mike" brought Andy to Pittsburgh, then remembered Andy needed money to pay his board. They went to Uniontown where Andy withdrew $250 which he had on deposit in a bank.

At Western and Irwin avenues, Mike wanted some lemons and Andy got out of the machine to get them, having first left his $250 with Mike for safe keeping. When he returned the new boss, the yellow roadster and the $250 were gone.

THIEVES CLEAN OUT CLEANING SHOP

Thirty-five suits and eight top coats, left for cleaning, were stolen last night from the cleaning establishment of H. Speiser, 214 East Ohio street. Entrance was gained through a rear window.

Reserve Head

ROY A. YOUNG

Photo shows Roy A. Young, governor of the Federal Reserve Bank in Minneapolis, who has been named as governor of the Federal Reserve Board. He will succeed D. R. Crissinger, of Ohio, who resigned.

Soft Felt Hats Are Right

Of course the Derby is O. K. for semi-dress; there should be one in every man's wardrobe.

But the Soft Felt — Ah, there's the Hat for comfort and smart appearance.

See these celebrated makes at Paulson's—

Knox, Borsalino and Stetson, $8 and $10.
Heath (London) $10.
Paulson (Special) $5.

A few Fall Top Coats of rare imported woolens are also ready today.

Paulson Bros. Co.
89 YEARS
515 Wood St.

Easy to prevent perspiration odor

Change toilet soaps—and see!

HOW quickly we condemn perspiration odor in others—yet blissfully ignore the fact that at times we ourselves offend.

Even when we don't *seem* to perspire, the pores constantly give off odor-causing moisture.

For greater safety—use *Lifebuoy!* So refreshing millions bathe with it every day—and it gives lasting freedom from embarrassing odor.

Healthier complexions, too

Lifebuoy's mild, antiseptic lather not only purifies body pores—it purifies *face* pores, too, keeping complexions clear, fresh and glowing with *health*.

And added to all else, Lifebuoy is a health safeguard—it removes unseen germs from hands, as well as dirt.

Lifebuoy's clean, hygienic scent—which quickly evaporates after rinsing—tells you it gives *greater* safety. Yet Lifebuoy costs so little. It is orange-red, the color of its pure palm-fruit oils. Get it today.

Lever Bros. Co., Cambridge, Mass.

Lifebuoy HEALTH SOAP

for face-hands-bath removes germs, too

Be Sure of Having Your Hand-Monogrammed Holiday Gift Handkerchiefs in Time—Order Them Now!

McCreery

Engraving at 20% Discount—On Personal Engraved Christmas Cards Ordered Now

If Your Ensembles Call for Stockings of the Tan Tones

Merville Silk Stockings

Are Available in French Nude, Mirage, Sea Sand and Tea Rose

$1.65 Pair

With the tawny tans and browns and reds of Autumntide, these beige and nude tones are invariably charming — that is, when one chooses the clear true qualities found always in Merville chiffon and semi-service weight stockings—exclusively at McCreery.

(McCreery—Street Floor)

"Rose-Marie"

A Hip and Bust Confiner in the Modern Manner

A svelte well fitting garment consisting of brassiere top that may be quickly removed and tubbed, and wrap-around hip confiner of a firm fine material with silk elastic insertions.

Pink Swami with broche, $15.00
Peach Swami with satin, $18.50

(McCreery—Fourth Floor)

Most Important News of the Day! Continuing the

EXTRAORDINARY COAT SELLING

$89.00

A selection that represents the finer-type dress coats! Individual interpretations of the mode for misses and women. Made from personally selected fabrics . . . the new suede family, velvet and broadcloth. Trimmed with carefully chosen furs—introducing new colors . . . the glowing wine shades, the leaf browns, Napoleon blue, newtan and black.

Styles that show the Parisian modes of the moment:

Vionnet's Front Flare
Paquin's Outstanding Collar
Jenny's Diagonal Closing
The Full Revere of Patou
The Accented Waistline
Spreading Sunburst Tucks
Modernistic Fabric Striping

Models displaying every luxury of fur . . . wide bands down fronts, at hemlines, on rippled flares . . . fur cuffs that rise in peaks and curves or wind in spirals . . . collars in deep shawl effects. You may choose from black, platinum, brown or kit fox, rose, eclipse or platinum wolf, skunk, chinchillette, caracul, wallby and black lynx.

Sizes 14 to 46

(McCreery—Third Floor)

Twenty-Seven Styles! Continuing the Featured Offering of New

Rosalyn Frocks

Georgette Combined With Plain or Brocaded Velvet

$25.00

Glorious dresses that anticipate the demands of the social season! Their velvet as supple as chiffon—their Georgette amazingly clear textured. Combined in ways so charming you can scarcely imagine they are only $25.00.

Showing the Way of the Newest Paris Fashions

The coat frock . . . the Russian tunic . . . the cascade drapery . . . the princess and tiered silhouettes . . . the uneven hemline. Dresses that sparkle with the scintillating witchery of rhinestone buttons and buckles . . . that coquette with bows and streamers. In sizes 16 to 46.

(McCreery—Third Floor.)

Modish—Exquisite in Their Own Right

Hudson Seal Fur Coats

—are elected by members of both the younger and more mature sets—and many of them are selecting from the McCreery collection. Hudson Seal is dyed muskrat.

Hudson Seal Coats with Shawl Collars and Cuffs of Sable Squirrel or Natural Skunk. **$355.00**
Hudson Seal Coats with Collars and Cuffs of Mink-Dyed Kolinsky. **$425.00**
Hudson Seal Coats with Collars and Cuffs of Hudson Bay Sable Pelts. **$545.00**
Hudson Seal Coats with Collars and Cuffs of dark Eastern Mink. **$695.00**
Alaska Seal Coats of Remarkably Fine Quality with Shawl Collars and Cuffs of Russian Kolinsky. **$695.00**

(McCreery—Third Floor.)

Living Models! New Frocks! Continuing the Exposition of

Borden Tub-Fast Fabrics

Fascinating Display of Fine Textures, Warm Colors, Lively Patterns—Fine Cottons From One of the World's Largest Makers

Women yesterday found them delightful . . . were happy to find the small, trig patterns as smart as those of the finest silks—to find the textures so fine and soft. Fabrics from which you can have inexpensive frocks or school frocks that have CHARM.

See them fashioned into dresses worn by living models, or into dresses displayed in the department . . . some of them for children. Make the identical frocks yourself from McCall, Butterick or Pictorial patterns. Every design new, never shown before.

Scout Percales

19c Yard

Smooth—pliable—with cheery colored patterns on light grounds. English prints, Colonial designs—shirt and apron styles. 36 inches wide.

Rumson Percales

29c Yard

A very close, solid weave—a fine quality percale, showing some of the finest printings ever produced in America. For frocks, for draperies. 36 inches wide.

Kingwood Prints

29c Yard

A weave so light, so soft the threads can scarcely be discerned. Rich in the combinations of colors — smart patterns. 36 inches wide.

Alida Prints

45c Yard

With silky finish, and similar to a pongee in its fine soft weave.

Pert in color, pert in pattern. 32 inches wide.

Ponard Prints

50c Yard

A fine mercerized fabric whose lustre gives a soft glow to the rich Fall colors . . . whose gaiety will lend charm to the wearer. 36 inches wide—for the informal home frock.

Expert Cutting Service . . . McCall, Elite Styles, Pictorial, Modele Parisian, Style and Butterick Patterns

(McCreery—Second Floor)

Small Misses' Sports Coats

Scores of New Fur Collared Models

$25.00

Coats that faithfully display the newest checks, plaids and novelty designs of finest imported woolens. Becomingly collared with

French Beaver
Sable-Dyed Opossum
Fitch-Dyed Opossum
Silver-Dyed Opossum
Pointed Manchurian Wolf
South American Lamb

Coats that show the New! Large pockets with irregular outlines, and flaps . . . the slashed pockets in curved themes . . . the new leather belts. All silk lined and warmly inner-lined. Sizes 13, 15 and 17.

(McCreery—Third Floor)

New! Nuit d'Egypte

Latest Perfume Triumph of Lionceau, Paris

An odeur delicate—subtle . . . yet as warmly glowing as its golden-amber color, tinting in its slim flacon. Light—youthful . . . sophisticated, too.

$7.00

(McCreery—Street Floor)

HUNT ARMORY IMPROVEMENT AUTHORIZED

HARRISBURG, Sept. 28.—(AP.)—Plans for the construction of armories at Latrobe, Carbondale and Lock Haven were approved at a meeting here yesterday of the state armory board. Advertisement of bids for these projects was authorized. For the Hunt armory in Pittsburgh a new floor was authorized to cost $7,000.

The Latrobe armory, to be known as the Thomas Anderson Memorial Armory, will be a two-story structure, for which the board has set aside $50,000.

The Carbondale plant will be two stories in height and the board has appropriated $75,000 for it, while for the Lock Haven project, to consist of three buildings, a drill hall, administration hall and stable, the board has allocated $60,000.

The board approved the plans for the Gen. Thomas J. Stuart Memorial Armory at Norristown subject to certain changes. An allocation of $100,000 had been made for this project.

Other action by the board was:

Altoona armory—Architect directed to draw plans and submit estimates for the construction of a 40-foot addition to the rear.

Coraopolis armory—Authorized to advertise for a new heating plant.

Lancaster armory—Approved plans for the construction of a drill hall, 110x80 feet. The board has set aside $100,000 for work in this plant.

OHIO BOYS DESIGNATED AS WEST POINT CADETS

BELLAIRE, O., Sept. 28.—Erven Somerville, Bellaire, and Demar M. Erskine, Steubenville, have been designated as West Point cadets by Congressman Frank Murphy.

Marriage Licenses

Hugh J. McKenna ..... Pittsburgh
Helen H. Stewart ..... Pittsburgh

Archie H. Ickes ..... Pitcairn
Laura A. Leutenbiner ..... Pitcairn

Samuel G. Merkel ..... McKees Rocks
Ann J. Morrow ..... McKees Rocks

Edward Boyle ..... Pittsburgh
Grace Mason ..... Carnegie

James P. Maloney ..... Pittsburgh
Mary M. Foley ..... Pittsburgh

John Sewak ..... Franklin
Emily Horner ..... Franklin

Hugh Stoupe ..... Pittsburgh
Annie J. Schuyler ..... Pittsburgh

Seymour V. Webb ..... Mumhall
Clara G. Marton ..... Pittsburgh

Ronald L. Davis ..... Woodlawn
Bertha B. Farmer ..... Pittsburgh

Harry L. Stewart ..... Parkers Landing
Rhoda J. Keefer ..... Dutch Hill

David B. Hawn ..... Glen Willard
Frances M. White ..... Clinton

Russell C. MacCall ..... Pittsburgh
Esther K. M. Kreiling ..... Pittsburgh

Abraham Lesher ..... Pittsburgh
Rina I. Schnapper ..... Pittsburgh

Addison H. Hunter ..... Etna
Gertrude M. Liese ..... Etna

Victor Levine ..... Homestead
Mathilda Katz ..... Canonsburg

(Advertisement.)

JOY COMES TO KANSAS CITY WOMAN

Face was almost covered with pimples

Simple treatment makes skin smooth and clear

Kansas City, Mo., June 12:—"I am delighted with Resinol Soap and Ointment, they have benefited my skin so much. The soap leaves it so smooth and gives just the results I have been looking for. I had pimples and blackheads almost covering my face at one time, but by using both soap and ointment I have succeeded in conquering the disorder. I tried several other remedies, but didn't get any results. We take both Resinol Soap and Ointment with us on our vacation trips as we find them always needed, and the ointment is especially good for almost any kind of insect bites."—(Signed) Mrs. Carl Schulze, 2311 Wabash Ave.

Your druggist sells the Resinol products. Keep your skin clear and velvety by daily use of Resinol Soap. For the occasional pimple apply a touch of Resinol Ointment.

KAUFMANN'S
FIFTH AVENUE — PITTSBURGH — ATLANTIC 1000

Make One Cleaning Count for Two

Get twice the dirt every time you clean—and clean less often. It's a fine theory and the makers of

Premier Duplex

say it's feasible. They say that the motor-driven brush, newly perfected, flicks off the stubborn threads and shakes out the knife-edged grit so easily that the cleaning time is really cut in half.

(Seventh Floor)

STORE OPENS AT 9:00 A. M., STANDARD TIME—CLOSES AT 5:30 P. M.; SATURDAYS AT 6:00 P. M.

Your Fur Coat and Scarf Should Be Repaired By Experts

You would not think of attempting to repair or remodel your furs yourselves. Don't give them to unreliable furriers. Our work is guaranteed. Our experts will estimate your work without charge.

(Kaufmann's—Fourth Floor)

KAUFMANN'S

FIFTH AVENUE ATLANTIC 1000 PITTSBURGH

A World Famous Beauty Consultant Mlle. Marika Rubinstein

sister and co-worker with Mme. Helena Rubinstein, is in our Toilet Goods Department this week to advise Pittsburgh women on their beauty problems. She will lecture to-morrow in the Dining Room, Eleventh Floor, at 2:30. Her subject will be "The Three Tests of Beauty."

(Kaufmann's—Main Floor)

45-Inch Sunfast Rayon Taffeta

89c

The cloth in high favor for autumn draperies and for making bedspreads — because it is colorful and fashionable—has a lustrous texture that repels dust and because its rich, clear colors are guaranteed absolutely fast.

Fifteen patterns—and as many more colors, including duotones!

This purchase was rushed here specially for this selling. A similar offering flicked away in one day recently. The price is truly exceptional and counsels early seeing—89c yd.

50-Inch Rayon Damask—1.59

Elegant fabrics for the formal draperies, and very smart for upholstery. Striped and figured patterns in a fine choice of beautifully-blended colors—the soft mulberry with black, or rose with green, or soft blue with rose, and so on. 'Way underprice!

(Kaufmann's—Ninth Floor)

SEPTEMBER SALES
Just Two Days More

China--Glassware--Housefurnishings--Lamps
At Emphatically Special Prices

Kaufmann September Sales are the product of years of going to the root of things, of working intimately with the foremost factories of America and Europe, of keeping always before us the ideals — Greater Beauty, Greater Utility — Lower Price.

(Kaufmann's—Seventh Floor)

Remarkably Large and

Particularly Fine Assortments of

Oriental Rugs at Special Prices

are now on display — ready for the October Sale of Eastern Rugs. Ninth Floor

Wouldn't YOU Like Breakfast Served So Smartly?

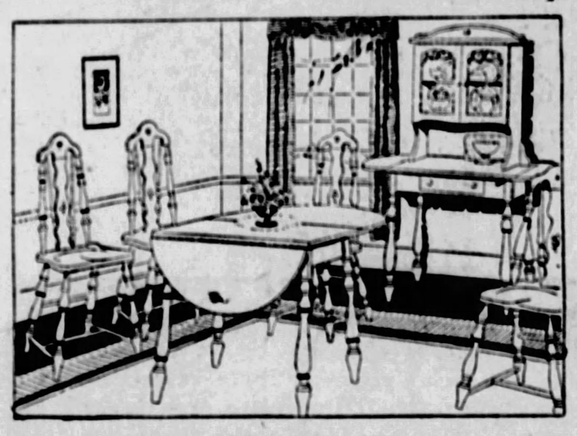

This 6-Piece Group Is New

$48

Table, 13.50
China, 17.50
Chairs, ea. 4.25

Ivory shaded green, or shaded grey oak, attractively grained—every piece touched with colored flowers. The china has glass doors and a silver drawer. There are four Windsor type high-back chairs with two extra supports extending from the seats to the top of backs. Drop-leaf table, 23x32 inches, can be made to extend 68 inches. There is permanent space in the table for two folding leaves.

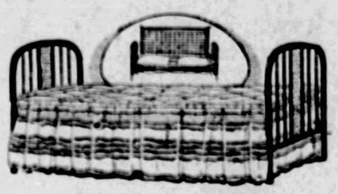

Da-Bed, 28.75

Opens to a full size bed, with ridgeless spring and thick cotton pad. Ample room for bedding within bed when not in use. Delightful cretonne upholstering. Walnut finished steel ends.

Greenpoint Bed, 29.75

An all-steel bow-end bed, with every joining electrically welded to insure extreme rigidity and long service. American or Huguenot Walnut finish in full or single size.

Convenient Payments—Freight Prepaid To Any Railroad Station

(Kaufmann's—Seventh Floor)

A New Spanish Type Victrola
$165

Lovers of fine cabinet work—no less than lovers of good music — will find much to admire in the new Spanish type semi-wall model, just added to the long list of Orthophonic successes.

Notwithstanding the real scarcity of this model (due to a demand far greater than anticipated) Kaufmann's are prepared to make immediate delivery, at this time.

Convenient payments arranged—serviced for one year without charge.

(Kaufmann's—Eleventh Floor)

Playing Cards in Leather Case 1.00

An attractive deck of narrow bridge size cards with gilt edges, come in a real leather case with convenient strap clasp. To be had in brown or black leather.

(Kaufmann's—Main Floor)

Kuppenheimer Suits and Topcoats—Preferred Stock

$40 $50 $60

There's substantial, sound security in your choice of a Kuppenheimer suit or topcoat for Fall. The choicest fabrics and the splendid tailoring background of this famous make warrant it as first preference of men who are deliberate in their choosing.

New Fabrics, New Patterns and New Autumn Shades

In plain or patterned effects, the new Kuppenheimer suits are colorful—and their shades are those that leading men's stylists favor with their approval. The topcoats are in similar appealing variety and their styles are quite as authentic.

(The Store for Men—Second Floor)

The New "Bourne"

A Collegiate Felt Hat, $5

A hat intended to top the smart man's Fall attire—especially when he is wearing a topcoat. Smartly curled at the brim, medium high crown and with graceful, pleasing lines—with three shades of grey and four of brown to offer "above par" variety. The "Collegiate" brand is our own and is sold exclusively by us. It is pertinent to add that this season's assortment is far and away the best we have ever had.

(Kaufmann's—Main Floor)

Correct Sportswear for the Spectator and for the Active Sportswoman

Dresses:

Sport frocks for street and sports wear are two and three-piece models. They are jerseys, wool crepes, plaids and knitted dresses designed to give ease of movement to the active sportswoman, with the necessary chic. Spectator sport frocks are more elaborate in fabric, but simple and slim in line. Velvet combinations, silks strictly tailored, soft angoras and fine jerseys.

Attractive sport dresses, 16.50 to 39.75.
Spectator sport frocks, 39.75 to $79.

Coats:

Practical utility coats that will withstand vigorous, active wear are mannishly fashioned of tweeds, featherdowns and camel's hair, with or without fur trimming.

The spectator sports coats have more luxurious fur trimming, with wide shawl, mushroom and tuxedo collars. The fashion-new kasha lining, which is featured in the better coats, is practical for football games and horse shows. The soft woodsy shades and imported fabrics are featured in these better models.

Utility sports coats, 29.75 to $59.
Spectator sports coats, 69.50 to $265.

(Kaufmann's—Fourth Floor)

Boys' Cavalier, Jr., 4-Piece Suits

15.00

Mannish and yet youthful, smart and yet practical for everyday wear is the English three-button style that Cavalier Jr. suits are tailored in. Warm, evenly woven materials from our best manufacturers are used in all of them. Two pairs of golf knickers with each suit. Sizes 6 to 16.

2 Long-Trouser Suits

15.00 17.50 20.00

Blue cheviots, and the newest variations of grey, brown and tan, are used in these splendid long trouser suits for boys of 14 to 18. For greater value-giving, two pairs of long trousers come with each suit.

(Boys' Shop—Third Floor)

Newest Coats For Girls

13.50 to 35.00

Warm winter coats that are practical for school and play — of tailored Chinchilla. Coats for Sunday best and dress occasions, of Featherdown, Shadowlane, Dovemere, fancily woven tweeds, and Botany Suede trimmed in many fascinating ways with Australian opossum, nutria, French Beaver, Jap fox, kit fox, and wolverine. Intricate tuckings and graceful flares give lovely girlish lines to these Junior models. The colors are sailor blue, Persian, cocoa, vagabond green, and castilian red. Sizes 6 to 14.

(Kaufmann's—Third Floor)

Musical Alarm Clocks

Hogarth's father, raising his genius son in the beautiful life, woke him each morning to the playing of lovely music. This delightful awakening is placed within the reach of modern work-a-day Americans. These clocks—our own importation — awaken the slumberer with charming airs from popular operas. The clocks are ornamental in appearance—with small solid mahogany cases at $10, or square nickel ones at 6.50 and 8.50.

A special American made clock, inside bell. Reg. 2.50. Special 1.98.

Phone the clock department during store hours for the correct time.

(Kaufmann's—Balcony)

Presenting the Second Week of the

FALL FASHION REVUE

The authentic modes for Fall and Winter are displayed.

MANNEQUINS

Two Performances Daily:

11 A. M. and 2 P. M.

Extra performance Friday 8:30 P. M. for those unable to attend during the day.

(Auditorium—Eleventh Floor)

Tots' Imported Linen Dresses In Charming Colors

2.95

From Belgium come these dainty handmade dresses for the very littlest girls. Pure, softly woven linen in delicate tints and shades of pink, blue, maize, and green—also white. Some of the little dresses are decorated with hand-drawn work and hand embroidery. All of them have been painstakingly needled by expert seamstresses abroad. Some have bloomers to match. Sizes 2 to 6.

(Kaufmann's—Third Floor)

To-Morrow—Another Selling

"Sag-no-mor" Wool Jersey Dresses

9.75

Sagnomor dresses are practical for every need of daytime wear. Timely just now for all day shopping trips to town without a coat. Attractive and neat for classwear. A smart frock for the house.

The jersey which fashions them is soft, fine and firm; the styles are smart and attractively tailored; the colors are the newest and gayest.

Sizes 36 to 44.

(Kaufmann's—Sixth Floor)

The Life and Letters of Woodrow Wilson

Woodrow Wilson Becomes Zealous In Religion

The "Religious Turning" of Wilson At 16 a Crisis in His Life—Firm in His Faith.

By RAY STANNARD BAKER

In the third installment of "The Life and Letters of Woodrow Wilson," published in these columns yesterday, the War President's biographer revealed the intimate association with notable men it was "Tommy" Wilson's privilege to have in his boyhood that made a marked impression in his after life.

Early Religious Experiences

IT HAPPENED in the winter of 1872-'73, when he was 16, that Tommy Wilson became a great friend of a young man named Brooke, who had come to Columbia, S. C., to study for the ministry. Brooke was some years older than Tommy, and had only a poor preparation, but he was on fire with zeal. He held religious meetings in his room, which the boy Tommy soon began to attend. Other students joined in and presently the meetings grew so large that they moved to the chapel of the seminary, a little one-story brick stable which looks today very much as it must have looked then. Pictures of the leaders of the church hung upon its walls, and a low rostrum faced the crude wooden benches. Here the meetings continued for some time. Years later when Woodrow Wilson, President of the United States, came again to Columbia, he paused in the doorway of the little chapel.

"I feel," he said, "as though I ought to take off my shoes. This is holy ground." He also said of it, "I have never heard greater speaking in my life than I have heard from that rostrum."

The records of the First Presbyterian Church contain the information that "Thomas W. Wilson applied for membership" in the church, July 5, 1872. It is a remarkable thing that in chronicling new memberships the record over a long period of years contains no enlargement upon the bare statement of the fact in any case except that of young Wilson and his friends. Here the minutes speak of "three young men out of the Sunday school and well known to us all"—Thomas W. Wilson being one of them. "After a free confession," continues the record, "during which they severally exhibited evidences of a work of grace begun in their hearts, (they) were unanimously admitted to the membership of this church."

Crisis in His Life

There is no doubt that Woodrow Wilson regarded this religious experience, this "religious turning," as one of the important crises in his life. It was no mere emotional outburst. It was an intellectual conviction. And what he accepted at that time—both spirit and doctrine—continued with him to the end of his life. He never doubted; he never changed in the fundamentals of his religious belief. To the very end of his life he read his Bible daily—he wore out two or three Bibles in the reading of them—he prayed daily upon his knees, he said grace before every meal.

"I do not see," he once wrote, "how any one can sustain himself in any enterprise in life without prayer. It is the only spring at which he can renew his spirit and purify his motive. God is the source of strength to every man, and only by prayer can he keep himself close to the father of his spirit."

It must not be forgotten that he came of Scotch ancestry, trained for generations in the school of John Knox and his successors. Most of his male ancestors for many generations were Scotch Presbyterian ministers or elders. What then, was this Scotch Presbyterianism?

We have the essential elements of it set forth in Woodrow Wilson's own words. He is speaking at Denver of what he calls the "'Magna Charta' of the human soul"—the Bible:

"It reveals every man to himself as a distinct moral agent, responsible not to men, not even to those men whom he has put over him in authority, but responsible through his own conscience to his Lord and Maker. Whenever a man sees this vision he stands up a free man, whatever may be the government under which he lives, if he sees beyond the circumstances of his own life."

But this was not all. It was never more than a step with the Scot from his religion to his attitude toward his environment, especially political. This followed naturally, because the state with its laws had power to affect his worship of God. Dr. Stalker says of John Knox:

"Only less important to his native land than his religious views were the Scottish reformer's political opinions. To himself, in all probability, the two appeared to be one; and, ever since, in the Scottish mind the waters of religious and political conviction have been in close proximity, with a constant tendency to mingle. . . . In the generations which have intervened between his day and our own, his ideas have been working like a leaven in the mind of the Scottish people; and to him may, in no small measure, be ascribed the type of political conviction, robust in character yet tinged with reverence, which has been the prevailing one north of the border."

Religion, Politics, Education

Thus their own inner convictions became more important to this tough breed than any prince, nobility or, indeed, any government; more important than their friends! They began to get the democratic idea that government was for them, rather than they for government. There was a further corollary of these yeasty ideas. If each human soul was so important in the sight of God, and it was so necessary that each should know "the Word," and not take his beliefs upon the authority of a priest, then he must be educated. Therefore the Scots of the Reformation and their successors set the school house close to the church. John Knox himself had an ideal of education which the world has not yet reached.

To the Scotch Presbyterian, then, religion, the service of God, was the supreme interest, but there must be a government that would permit or at least not interfere with that service, and there must be education that the individual might know the will of God.

Here we have clearly the three interests which most concerned Woodrow Wilson throughout his life—religion, politics, education. His career is a remarkable reflection of the unity of life which its Presbyterian and educational history gave to the Scottish people and the heirs of their form of civilization.

It would be ridiculous of course to assume that Woodrow Wilson was full-panoplied with all these doctrines, but it must never be forgotten that this was literally the atmosphere of thought and conviction in which he grew up.

It is significant, in surveying Wilson's entire product, how much of it is devoted to the expression of his religious beliefs. Not only are there set lectures and addresses and constant references in other public papers, but he delivered innumerable talks during his long college career, ranging from baccalaureate sermons to informal speeches at chapel and before college religious organizations.

Rich Years of Youth

The Columbia years were among the richest of his life. When he thought of his youth it was always of Columbia rather than of Wilmington or Augusta. "My own very happy boyhood in Columbia." He returned eagerly in late years to visit his friends and relatives. Here in the churchyard lie buried his father, his mother, and his much loved Sister Anne. A modest stone at the edge of the crowded lot bears the inscription.

"Here lie the remains of Pres. Wilson's Parents."

Dr. Wilson and his wife, Jessie Woodrow, lie side by side with simple stones to mark their places. That of Woodrow Wilson's mother bears the following inscription:

"JESSIE WOODROW
"Wife of
"Joseph R. Wilson, D. D.
"BORN
"In Carlisle, Eng.
"Dec. 20, 1830;
"DIED
"In Clarksville, Tenn.
"April 15, 1888."

The date of Mrs. Wilson's birth given on the headstone is incorrect. It should be 1826.

Dr. Wilson's stone bears the following inscription, written by Woodrow Wilson:

"JOSEPH RUGGLES WILSON,
"Son of
"JAMES & ANNE ADAMS WILSON.
"Born at Steubenville, Ohio,
"February 28, 1822.
"Died at Princeton, New Jer.
"January 21, 1903.

"Pastor, teacher, ecclesiastical leader. For 24 years Stated Clerk of the General Assembly of the Presbyterian Church of the United States.

"Steadfast, brilliant, devoted, loving and beloved. A master of serious eloquence, a thinker of singular power and penetration, a thoughtful student of life and of God's purpose, a lover and servant of his fellowmen, a man of God."

Davidson College is situated about twenty miles north of Charlotte, N. C., in a country of rolling red fields, corn, wheat, sheep and some cotton. The town consisted in Wilson's time, as it does today, of a single straggling street devoted almost entirely to students and student trade. Those stout old Presbyterians of the middle of the last century liked to get their colleges well out in the country, away from temptation.

Superior But Languid

When Tommy Wilson became a student, the whole country was still suffering from the exhaustion caused by the war. The only railroad serving Davidson, the Atlantic, Tennessee and Ohio, had been destroyed during the war, but the tracks had recently been relaid. The trains were slow and the service poor.

There was, at that time, no express or telegraph service, and conditions otherwise were primitive. But, if the college lacked material advantages, it had a soul of its own. It represented the passion of that early Scotch and Scotch-Irish population for an education. They were not too poverty-stricken, even in those days following the war, to tax themselves for institutions such as this.

It holds the record of being one of three institutions in the United States sending the largest number of young men into theological seminaries.

In the fall of 1873, when young Wilson entered, there were 107 students, and almost all of the activities of the institution were carried on in one huge building with imposing stone pillars in the old southern style, standing like sentinels in front. It had been erected at the unheard-of cost of $85,000 and was the feature of the entire countryside. From the cupola one could see Storm King Mountain, and even, on clear days, the Blue Ridge. Here, on the first floor, in the north wing, Room 18, young T. W. Wilson went to live. His roommate was John William Leckie, who died a few years later. There were two other noteworthy buildings on the campus, those devoted to the debating societies—the Eumenean and the Philanthropic—features which no southern institution of those days felt that it could be without.

Excellent reasons existed for sending young Wilson to Davidson besides his friendship for Brooks. His father and his Uncle James Woodrow were both much interested in the school, and Dr. Wilson was soon to be a trustee. It was, moreover, a sound Presbyterian institution, sending many students to the Columbia Seminary.

Only Average Student

Fellow students of young Wilson describe him as a quiet, superior sort of boy, studious rather than athletic. Dr. Fraser speaks of him as "witty, genial, superior, but languid." He did play center field in the baseball games and was an average batter, but Robert Glenn, captain of the team, afterwards Governor of North Carolina, remarked explosively:

"Tommy Wilson would be a good

(Continued on Page Sixteen.)

SECOND NEWS SECTION — THE SUN AND THE TELEGRAPH — SPORTS FEATURES

WEDNESDAY, SEPTEMBER 28, 1927

GUN FIGURES IN WALSH DIVORCE

'MARGARET' TOOK PISTOL, 'DAVE' HAS IT, 'ALFONSE' WANTS IT, NOTES SAY

A letter seeking the return of a gun, was the chief exhibit in the divorce suit of David Walsh, Pittsburgh policeman, against Margaret Walsh, charged with infidelity, heard before Judge Joseph M. Swearingen yesterday.

Walsh said he found the letter among his wife's effects. It reads:

"Dear Margaret:—

"I want you to give me the gun back that you took from my room. If you don't give it back will report the matter to the police.

"Alfonse."

On the back of the sheet, indicating Margaret had passed the letter on, was the following:

"Dave:—

"Give me back that gun that I gave you or else he is going to make trouble. You can leave it at my room, 721 Forbes street.

"Margaret."

CHURCH ONE OF WILSON'S CHIEF INTERESTS

ARDENT CHRISTIAN

Below is the old stable at Columbia, S. C., in which Wilson and a group of students established their own "meeting house" for prayer, reflection and discussion of religion. It was about this time that the young Wilson begun his life-time custom of kneeling prayer. Here, too, he developed the respect for religious teachings which caused him later to call the Bible the "Magna Charta of the human soul." Above (left) is the tombstone of his father, Joseph Ruggles Wilson. It's inscription conveys again the importance of his influence on the life of the War President. Above (right) is Woodrow Wilson's favorite sister, Mrs. Annie Howe, who lies buried beside her mother and father in the Columbia Presbyterian Cemetery.

SEALS LIPS IN COURT

LILLIAN GISH

The demure film actress answered not a word when attorneys for Charles H. Duell, once her suitor, questioned her in a deposition hearing in Los Angeles in connection with Duell's suit against her charging breach of contract and asking $5,000,000 damages. The judge took Miss Gish's adamant silence under advisement. She contended that New York courts had already disposed—in her favor—of all the issues in the case.

CARTOON FOLLIES OF 1927 . . . . . By Rube Goldberg

THE BATTLING BROWNS
YOU'RE CERTAINLY LOGICAL, JOHN! YOU SPEND $182. FOR A COMPLETE ALPINE WALKING OUTFIT, FROM HOB-NAILED SHOES TO A FEATHER IN YOUR HAT, AND THEN YOU RIDE UP ON ONE OF THE MOUNTAIN-GOAT RAILWAYS!
BUT, DEAR, IT'S WORTH $182. TO HAVE A PICTURE OF MYSELF IN THESE CLOTHES TO SHOW TO MY FRIENDS BACK HOME!
AY LEY EE-OO!
MOUNT PILATUS, SWITZERLAND
LUKE AND HIS UKE
GIRLS, WHEN THEY WENT TO TAKE A SWIM, ONCE DRESSED LIKE MOTHER HUBBARD - BUT NOW, IF YOU KNOW WHAT I MEAN, & THEY DRESS MORE LIKE HER CUPBOARD
THANK GOODNESS, MY EYES ARE STILL GOOD
RHYME BY CHARLES ENGSTROM, JR. RICHMOND HILL, N.Y.
AN AUTOGRAPHED DRAWING OF LUKE FOR EVERY RHYME ACCEPTED.
DIVIDE BY TWO & YOU'RE NEARER RIGHT
WELL, BOSS, I'LL KNOCK OFF FOR THE DAY - I PUT IN A GOOD TEN HOURS WORK AND I'M ALL IN
DIVIDE BY TWO AND YOU'RE NEARER RIGHT!
DON'T MIND ME - I'M ONLY A DISCARDED EGG-SHELL
McNaught Syndicate, Inc., N.Y.

The Great Cherokee "Rush"

WHEN the Cherokee "Strip," a portion of Oklahoma territory, was thrown open to the public for free settlement in 1893, 100,000 people rushed over the border line seeking sites for homes.

Magazine Page

A Canine Curfew

TO TRY to prevent dogs barking and howling at night there is a canine curfew in Birmingham, England. Dogs may not roam about alone in the dark, which is reckoned from one hour after sunset until one hour before sunrise.

HOW TO KEEP WELL

by Royal S. Copeland M.D.

U.S. Senator from New York

Bad Breath Is Not Hard to Overcome

IT is not necessary to read the clever advertising of the day to know how unpleasant and damaging are the effects of a bad breath. There is no doubt of the social and business handicap of its victim.

DR COPELAND

What are the causes of this disagreeable symptom?

Nose, teeth, tongue, tonsils, digestive organs — to one or more of these structures the trouble may be traced. Let us consider them in order.

The inside of the nose is an irregular cavity into which open other cavities, known as "nasal sinuses." These are spaces in the bones of the face—under the cheeks, over the eyes and at the base of the nose.

The nose and sinuses are lined with mucous membranes. The openings are small, and swelling of the lining membrane may prevent the passage of the mucous into the nose. What happens then? It dams up in the cavities and becomes a fermenting and ill-smelling mess. The foul substance oozes into the nasal cavity and, of course, taints the breath.

The tongue has a rough surface. It is capable of holding food and mouth secretions. These may accumulate on the back of the tongue, spoil and ferment. Many a bad breath comes from an unclean tongue.

I need not tell you how many persons have decayed teeth, festering gums and discharging dental abscesses. Between the teeth may be crowded masses of decaying meat and other foods. No wonder the breath is foul in consequence.

The tonsils have "pockets," sometimes very deep cavities. Food may find its way into them, or the natural secretions of the lining membrane may dam up in the pockets. Disintegration and decay follow. Is it not natural to expect that the bad odors may be carried by the breath?

Many a man abuses his stomach. He eats and drinks what he should not and when he should not. Overeating, eating bad food, or going without the necessary foods—all these are factors in stomach fermentation.

Wrong eating, wrong habits, neglect—these may end in constipation. Bacterial infection causes fermentation in the lower bowel. Gases and bad odors find their way back through the intestines to the stomach, ready to be belched from the mouth in a rush of foul air. Lack of water to drink prevents the dissolving of the body poisons so they may be disposed of by skin, kidneys and intestines. Water starvation may be responsible for a bad breath.

To have a sweet breath you must be free from nasal catarrh in all its forms. You must scrape your tongue as regularly as you brush your teeth. Regular visits to the dentist, cleansing of the tonsils and proper eating and drinking habits—with these you may hope to avoid foul breath.

Exercise, fresh air, sunlight, plenty of sleep and deep breathing, are other requirements for the healthy organs which will insure sweetness of the breath. Be governed by common sense!

Answers to Health Queries

O. J. Q.—Kindly advise me if a very bad case of osteomyiitis, after being taken care of and all dead bone removed, could ever return?

A.—Not as a rule.

* * *

F. G. Q.—I am subject to chills after a day's work. I am afraid to go out in the evening on account of this. What causes it?

A.—A physical examination is necessary to determine the cause of this trouble.

(Copyright, 1927, Newspaper Feature Service, Inc.)

Crusader Fashion

When knighthood was in flower the crusaders fared forth in shirts of finely woven mail. Today that ancient style has inspired designers to create jumpers that are split at the sides, like the old garments of metallic woolens, with silver threads forming horizontal stripes. Fitted sleeves, of solid tone woolen fabric or satin, match the shirts that complete these smart sports suits.

Jelly Protection

A jelly should be covered with paper or butter muslin as soon as it is made. Nothing absorbs germs from the atmosphere more readily than a jelly—hence the precaution.

CHIC CHERIE -:- Seems to Be a Tie. -:- LATEST FASHIONS

No, it is not a negligee in the window. It is one of the smartest of Fall frocks, being made of the newest velvet of all—velvet printed with tiny flowers and set off with just the right amount of beige ermine, old lace and beige chiffon frills. Cherie and Dina have met quite by chance in front of this entrancing frock. You'll notice that Cherie's satin frock is trimmed with scallops, is a two-piece model and is finished with a belt and shoulder buckle of old gold. Dina's satin dress is interesting for its slanting lines and for the panel of fine pleats on the right-hand side of the trim skirt.

They each told such a good story, too! They parted in haste, walked in the side doors and now are face to face—each in the very act of trying on a printed velvet frock. The model (to the left) wears a navy blue, white dotted velvet trimmed with white fur. Cherie is pinking in a black and white velvet with a wide girdle made of narrow tucks. Dina's printed velvet has a half belt of knotted velvet ribbon. All of which goes to prove that printed velvet is the newest of Fall fabrics and although Cherie and Dina are polite, that it's a sad world in which one can't even cheat one's best friend to a new style!

WHAT'S the ANSWER?

1. What is the peculiarity of the rhinoceros's horn?
2. What is the legend of the origin of the name Christopher?
3. What is a cachalot?
4. What is the longest reign in the history of England?
5. Can fish shut their eyes?
6. What is the oldest fortress prison in Europe?
7. What is the blind-worm?
8. What was the first capital of Canada?
9. What famous painters are said to have been the first to use oils in painting?
10. From what poem does the quotation "The boy stood on the burning deck" come?

The answers to these questions may be found in tomorrow's paper.

Here are the answers to yesterday's questions.

1. Pal is a gypsy word for brother.
2. Quandary means a puzzle or perplexity, and is a corrupted form of the French "Qu'en dirai-je"—"What shall I say of it?"
3. Peggy is not a diminuitive of Margaret, but is merely the Danish word for girl, "pige."
4. The movements of a sleepwalker are under the temporary control of the subconscious mind. The conscious part of his mind is asleep and knows nothing about what is going on.
5. There is an account of a Mississippi flood in 1542, in a history of De Soto's expedition on the North American Continent.
6. The cemetery Pere-la-Chaise is the site of a great monastery founded by Louis XIV, of which the Pere la Chaise, favorite confessor of the king, was the first superior. After the Revolution, the site of the monastery was laid out as a cemetery.
7. Ananas is the correct name for the pineapple. The similarity in shape to the cone of the pine suggests the name pineapple.
8. The name pippin applied to an apple signifies that the particular variety was raised from a seed or pip.
9. Plaster of Paris is so called from having been originally obtained from Montmartre in the vicinity of Paris.
10. Q. v. is the abbreviation of the Latin phrase "quodvide," "which see."

(Copyright, 1927, King Features Syndicate, Inc.)

The Sun-Telegraph Fifteen Cent Pattern

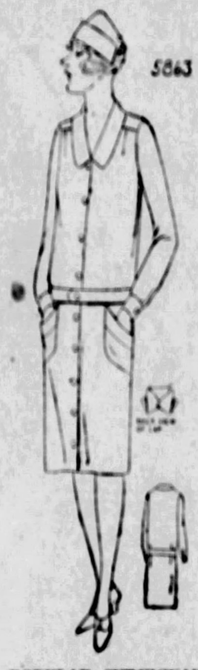

A POPULAR SERVICEABLE MODEL.

This practical model may be developed in long cloth, repp, linene or linen.

The Pattern is cut in 7 sizes: 34, 36, 38, 40, 42, 44 and 46 inches bust measure. A 38 inch size requires 4¼ yards of 36 inch material.

Pattern mailed to any address on receipt of 15c in silver or stamps.

COUPON.

This pattern will be sent on receipt of 15 cents. Make number, name, address, etc., plain. Send to Pattern Department, The Pittsburgh Sun-Telegraph, Pittsburgh, Pa.

No. 5863 Size.....

Name .....

Street and No. .....

City ..... State .....

Happiness Money Can't Buy

By BEATRICE FAIRFAX

EVERY now and then I receive an indignant letter from some girl, claiming that modern young men are shicks and neckers, without respect for women.

These correspondents usually claim that the only young men who have a vestige of courtesy and deference in their attitude towards girls, are men who happen to be uninteresting and unattractive.

Not long ago, I printed a letter of this type. Now comes the following comment from "Sylvia."

"Dear Miss Fairfax:

"I have just finished reading your article entitled, 'How About Dumb Dates?'"

"About a year ago, a young man came to work in the offices where I am employed. Before he had been there a week, every girl had him down as a sap and woman-hater.

"At a dinner given by the firm a few months later, he arrived alone. During the course of the evening, we became quite sociable, with the result that he asked permission to call.

"He did so the following week, and we spent the evening getting acquainted with one another's interest in the world going on around us. When he left that evening he did not attempt to maul me, nor in any other way did he attempt to be the modern mad-man.

"As time passed, I discovered his means would not permit expensive evenings. This really brought us closer together.

"The result is, we are engaged, and are both striving and saving for a home of our own. We forego many good times because they are beyond our means. But oh, how happy we are!

"The reason I write this, is to show that it does not require a long purse, with petting and mauling thrown in for good measure, to bring about good times, friendship and the engagements of a happy couple. If girls who look for a snappy dresser, with loose purse strings, and find that necking is the fee exacted, would turn to the studious man who must count his coins, they might find happiness that money cannot buy.

"I am hoping a portion of this letter may be printed in your column, as added proof that all young men are not insincere. I wish utmost success to your interesting articles.

"SYLVIA."

Thank you, Sylvia, dear, for your good letter.

Are all men insincere? The experience of thousands of girls and women, as sweethearts, wives and daughters, proves that the majority of men are not only sincere, but kind, dependable and lovable. Their chivalry may be lacking in the picturesque, but it consists in giving up a seat in the street car to a woman, in giving up Saturday afternoon to help a mother or wife about the house, to care for the children while she rests or shops, in carrying adequate life insurance wisely arranged to protect the future of women dependent on them, in a thousand unassuming, homely acts of devotion.

Men are not perfect. If they were they would be poor life-partners for women, since we women also are most imperfect. But hundreds of thousands of happy wives are grateful for the sincerity and wisdom and unselfish devotion of men.

A girl who is out for gay times, expensive treats, showy parties and cheap thrills, will attract naturally men who share their tastes. such men, despite flashy, entertaining surface traits, are not always appreciative, reliable and kind. A self-absorbed, uninteresting girl may fail to attract young men of any type.

Sylvia, as her letter shows, has had the good sense to appreciate real values and choose a husband wisely, so she is looking forward happily to a home of her own with the man she loves.

She pays a price for her success. She will not be able to indulge in extravagance and luxuries—at least not unless her husband meets with unexpected financial success. She and her man will have to work hard, face responsibilities, practice thrift and economy. But in return for this price of mutual unselfish devotion and hard work they are experiencing and will doubtless experience more and more joy far more precious than anything money can buy.

(Copyright, 1927, International Feature Service, Inc.)

NEW! SNOWFLAKE NON-CAKING 100% PURE EASTERN CANE SUGAR

Milady Beautiful

By LOIS LEEDS

DEAR MISS LEEDS—(1) I am 15 years old, five feet three inches tall and weigh 91 pounds. How much underweight am I? (2) I am only a girl and have no false ideas about being grown up, but I delight in the use of creams, etc., which I do not need. Will these harm my skin? (3) Please tell me just how to manicure my nails. (4) Please give an inexpensive method of bleaching tanned skin. (5) What will take freckles off my nose? (6) The veins on my hands stand up terribly. Can this be cured? My hands are never white, even in winter, when the summer tan is gone. What shall I do? (7) I have read that the hair needs sun baths and yet that the sunlight tends to bleach and coarsen the hair. Which is correct?

DOTTY (Minus) DIMPLES.

Answer—(1) You are about 14 pounds under weight. (2) If you use a good brand of cream it will not hurt your skin if you are careful to wipe it off after it has accomplished its purpose. The average facial cream is good for softening the skin and removing grime, but it also tends to make the pores relax unless an astringent is used afterward. If you apply oily substances to your skin when it already has enough natural oil the pores are likely to become clogged and enlarged. I suggest that you confine yourself to the use of a pure cleansing cream, a skin lotion made of equal parts of rosewater and glycerine with a dash of your favorite perfume in it, and a weekly buttermilk-and-cornmeal bleaching pack to lighten the tan and freckles. (3) Soak your finger tips in warm, soapy water for 10 minutes to soften the cuticle and the nails. Gently push down the former with the blunt end of an orangewood stick. Trim the nails with manicure scissors, then file them smooth with an emory board, using first the coarse sanded surface and then the finer, reverse side. Clean under the free ends of the nails with the sharp end of the orange-wood selck and then file off any rough edges that remain with a fine steel nail file. Polish the nails next, then rinse them off, dry and polish again with the buffer. It is a good plan to rub a little cold cream into the finger tips at bedtime to keep the skin from becoming horny around the corners. (4) and (5) Use the buttermilk and cornmeal pack. There are a number of bleaching recipes in my leaflet on "Complexion Ills" which I shall be glad to send you on receipt of a stamped, self-addressed envelope. (6) The veins are prominent because your hands are too thin. When your weight is brought up to about 115 pounds your hands will look better. Massage a little food cream into the skin every night. (7) The hair and scalp need sun baths of about 10 minutes' duration. Long exposure to hot sunlight bleaches and dries the hair. Like many another beneficient agency, sunshine should be used with moderation. People who go without hats all summer are likely to have streaked hair. Give your hair its sun bath when you are drying it after a shampoo.

LOIS LEEDS.

Do-Do—Please send a stamped, self-addressed envelope for my leaflets on "Care of Dry Complexions" and "Care of the Hair." The latter describes the hot oil treatment that you should use. Buttermilk is a bleach and is good for the skin. You should cleanse your face with cold cream in place of soap and water. When writing again, ask also for "Complexion Ills" and "Beautiful Features," which give suggestions for getting rid of blackheads and dark circles under the eyes.

LOUIS LEEDS.

(Copyright by Public Ledger.)

MEDITATIONS of a MARRIED WOMAN

by HELEN ROWLAND

WHAT PRICE GLORIOUS FAILURES?

"MARRIAGE is a failure!" says the Modernist.

* * *

Marriage as a social institution, is losing out, he declares.

* * *

In the union of the future, the only ties that will bind will be the ties of the heart, the conscience and the spirit.

* * *

Those are the real ties.

* * *

Well—perhaps!

* * *

But there is a world of weight and significance in the wedding certificate—that little piece of cream-colored parchment with the fancy gold lettering, which we sign so tremblingly, and then tuck away in the top of the cedar closet—but never quite forget!

HELEN ROWLAND

* * *

There is an ocean of meaning in that assurance of permanency—that "till death do us part" feeling, that "forever and forever" idea.

* * *

Of course, modern marriages don't last forever; but at least you enter them believing that they will.

* * *

What vital interest are two people going to take in making and building—and owning a home, if they know at the start that they are only "leased" to each other?

* * *

What joy will a man have in giving up good cigars, or a girl feel in making over her old hats in order to pay off the installments on the furniture, if either of them can pack his grip and walk out of the house, next week, or next day, or the next minute?

* * *

What comfort will a woman find in embroidering J. B. G.'s initials all over the dinner napkins and guest-towels, if there is a chance that she may have to rip them out a season or so later and replace them with H. P. C.'s monogram?

* * *

Where will be the incentive to do without matinees and bonbons and opera tickets, in order to buy solid silver spoons—if there is a chance that the "marriage" may not outlast triple-plate?

* * *

Why bother to get accustomed to all a man's little pet habits, or to learn to cook a steak in his favorite way—if there is a possibility that you may have to adjust yourself to another set of idiosyncrasies and learn to make a lamb-stew a few years hence?

* * *

Why trouble to study a woman's moods and tenses, and to adjust yourself to her ways and temperament—if you are likely to be readjusting yourself to another set of nerves some day?

* * *

Why try to understand Milton and Spencer and Freud to please Highbrow Harold, when you may have to learn to like the comic strips and the Follies, in order to please some future Lowbrow Larry?

* * *

No, no, no! After all, it is that "till-death-do-us-part" feeling which gives us the sublime courage to face all the sacrifices that living with another human being demands!

* * *

The little marriage certificate may give you that "tired feeling."

* * *

But it also gives you that "settled feeling," that helps and inspires you to "carry on."

* * *

Marriage is a failure?

* * *

Well—maybe it is.

* * *

But, now as ever, "better a glorious failure" than an indifferent success!

(Copyright, 1927, King Features Syndicate, Inc.)

There IS no Substitute For→
KIRK'S ORIGINAL
COCOA HARDWATER CASTILE
MADE ONLY FROM SELECTED COCOANUT OIL
Cleanses Like Magic!
No waiting for lather! Magically—at the first touch of any kind of water—it flashes into a billow of cleansing bubbles that rid your skin instantly of grime and dirt.
No cleanser is safer for the most delicate or sensitive skin. Gentle and mild, odorless and antiseptic, made by Kirk's special process of 100% pure cocoanut oil.
Try it today. Insist on the original.
JAMES S. KIRK & COMPANY, CHICAGO

don't fool yourself

A tip for office workers

What kind of people do employers like to have around them?

Certainly not people with Halitosis (unpleasant breath). You couldn't blame a man for firing an employee with Halitosis to hire one without it. Why not keep yourself continually on the safe and *polite* side by daily rinsing the mouth with Listerine, the safe antiseptic?

⅓ Had Halitosis

200 dentists declare that about every third patient is frequently halitoxic—and further declare they have been forced to use Listerine in self-defence.

Face to face evidence

Immediately it destroys mouth odors—even strong ones like that of the onion.

Thousands who used to be unwelcome because of Halitosis now can go anywhere.

Send for our free book of etiquette. Address Lambert Pharmacal Co., Dept. G-8, 2101 Locust St., St. Louis, Mo.

LISTERINE

—the safe antiseptic

EVERYBODY'S TALKING

Everybody's talking about the marvelous whiteness of teeth after using Listerine Tooth Paste a short time. You will be delighted. Large tube 25 cents.

Library 4,000 Years Old

KISH, where a library 4,000 years old has been discovered, was the oldest capital of anicent Babylonia, founded immediately after the Flood. The present ruins are about 50 miles south of Bagdad.

Fiction Page

No Indication of Race Suicide

IT IS estimated that there are over 40,000,000 births every year. If the children could be carried past a given point at the rate of 12 a minute, the one who was last would be aged 7 before he passed the counters.

Sally's Shoulders

ENGROSSING DIFFERENT LIVELY DRAMATIC

By BEATRICE BURTON

Sally's Mask Dance Brings Better Fortune To Aunt Em's Roadside Inn

WHAT HAS GONE BEFORE

SALLY JEROME, pretty and clever, is the mainstay of her family in the absence of her father, who does not live with her mother. MRS. JEROME enjoys poor health, so Sally does the house work mornings and office work for Mr. Peevey down town afternoons. Her brother, BEAU, and sister, MILLIE, give little toward the support of the home, and the financial burden falls on Sally. In the flat below the Jeromes lives TED SLOAN, who wants Sally to marry him and keep on working. But the only man who interests her is JOHN NYE, whose real estate office is across the hall from Mr. Peevey's. Millie is Nye's secretary, and he is infatuated with her. She delights in making him jealous with her flirtations, particularly one that she is carrying on with a bond salesman named DAVIDSON. Davidson secretly admires Sally, who will have nothing to do with him. Sally goes into business with Aunt Em, but it does not thrive, although the food is delicious and the place is beautiful and comfortable. Finally Aunt Emily hires a jazz orchestra in one last effort to make her restaurant popular, although she disapproves of jazz. But "The Lark," a nearby roadhouse, takes away the business, and Aunt Em and Sally are in despair. The family all move in, to make matters worse. When things look very black, John Nye comes out and offers Sally a job with him, but Millie tells her he really came to see herself. Sally turns him down, and decides to stick to Aunt Em. She and Ted Sloan hit upon the idea of doing some exhibition dancing to see if that will draw the crowds. Sally is a marvelous dancer. She wins immediate favor.

NOW GO ON WITH THE STORY.

SHE was slowly putting John Nye out of her brain and heart, she told herself. But the thought of him was still too strong to make way for Ted Sloan's image. She liked him—but not well enough to follow him out into the springtime darkness to give him the kisses that she knew he meant to have, if he could take them.

"See you tomorrow night," she said, and just barely touched his hand as he passed her.

And then our Masked Dancer went upstairs, changed her clothes, and came downstairs to help Aunt Em wash dishes until midnight.

For the next week or so there was no increase in the business.

Then, gradually, people began to hear about the Masked Dancer at The House by the Side of the Road.

Beau, who was still working at the bank, told some of his "buddies" there about her, and they came. Mabel did a bit of advertising among the girls at Bursall's.

One night some people dropped in on their way back to town from The Lark, and the next night they came again.

Slowly, but surely, things began to get better. The dining room was not crowded every night, by any means, but it was often comfortably full. Aunt Em hired a dish washer and a piano player for the band.

Sally bought herself a new costume—a cunning affair of steel blue satin covered with tiny blue-and-silver bells. It cost her $100 exactly.

Mrs. Jerome was with her the day she brought it home from town in Aunt Em's little car.

"Perfect nonsense to pay out that much money for a dress like that" she declared sourly, "especially when we all need new summer hats, and I ought to have an air cushion for my chair. I just wish you had to sit all day the way I do—and I bet you'd have an air cushion—"

"But, mother, we're spending my $30 a week, and Beau and Mabel and Millie are spending theirs—and they make more than that, every one of them!" broke in Sally, taking a corner beautifully. She was just learning to drive the car, and still kept her eye on the road. "We ought to get along on that, surely."

And then Mrs. Jerome threw her bomb. "I'm tired living with your Aunt Em," she said sulkily. "I want a home of my own again—and if you care a snap of your fingers about my happiness you'll see that we all get into one again."

CHAPTER XLVII.

IT ALWAYS made Sally utterly miserable to know that her mother was unhappy about anything.

She felt toward Mrs. Jerome as a doting parent might feel toward a child that was sickly and bad-tempered and hard to please. She pampered her and petted her, and let her have her own way whenever she could.

Her big, shadowy eyes were full of trouble now as she turned them upon her mother's discontented face.

"I thought you liked being here with Aunt Em, dear," she said, remembering how determined her mother had been about coming here.

Mrs. Jerome sighed and shook her head.

"I don't," she answered. "Your aunt makes me get up so early in the morning, and yesterday when she asked me to shell two bushels of green peas I just didn't know how I was going to do it—the smell of peas has always made me terribly sick to my stomach. I want to go back to my own home."

Sally's face, as she stopped the car and began to unload it, was very sober. "Well, Momsie," she said slowly and quietly, "I'll take another flat somewhere just as soon as I can. But I can't afford it right now."

"Of course you can afford it! The way you and your aunt are making money now!" she snapped, heavily lowering her proud body from the car. "Millie said this morning that you must be making a small fortune."

"We aren't," Sally was telling the truth. They were making more money than they had, but their expenses were heavier, too.

"Then how could you afford that costume you've got there?" her mother wanted to know, her doubting eyes on the brown paper bundle that was Sally's new dancing dress.

"Well, I couldn't, as I told you," Sally said bluntly. "But I had to have it. . . . That dance seems to help our business, somehow or other, and the old costume was so shabby—"

"I don't believe anybody wants to see you dance," Mrs. Jerome cut in. "I think the business is picking up because it's summer time—and that's why you have more people out here. Who cares about seeing a girl shake her shoulders and her feet all around a room, anyway?"

Sally might have reminded her that a great many people had wanted to see girls dance. Girls like Irene Castle and Gilda Gray and the Duncan sisters, and Marilyn Miller had made neat fortunes out of "shaking their shoulders and their feet."

But she did not.

She set her lips and went on taking bags of lettuce-heads and baskets of fresh-killed chicken out of the back of the car.

Then she followed her mother silently into the house.

* * *

It began to dawn upon Sally that not only Mrs. Jerome, but the whole family thought that she and Aunt Emily were making a great deal of money.

Beau and Mabel began to talk about trading in their shaky little flame-colored roadster for a new car. "Sally can lend us some money and we can pay her back so much a week," Beau remarked easily one Sunday morning when they were all having breakfast together on the back porch.

Sally stared at him, wide-eyed with astonishment. "Lend you the money for a car!" she cried. "Ye gods, Beau, I'm still paying for that new blue costume of mine. I can't lend you any money."

Mabel giggled sharply. "People always get tight when they start making money!" she said. "The only generous people in the world are the people who can't afford to be generous."

Sally flushed. "I hope I won't be tight and stingy when I do start making money, Mabsy," she replied evenly. "But I'm not making any just now. Please believe me. Thirty dollars a week isn't a fortune, you know."

Millie seemed to make the same mistake.

She took to bringing Davy Davidson home with her two or three nights a week, and serving him with one of the $1.50 chicken dinners as nonchalantly as if it had been a hamburger sandwich.

"We aren't in this business for our health, Millicent," Aunt Em caught her up sharply one night after Davidson had gone. "And you'll have to pay for this man's dinners, or else tell him so, if he comes any more."

Millie looked daggers at her. "My goodness, Aunt Em, to begrudge a man the little bit of food that he eats here, when you're making all the money you are!" she said scornfully. "I should think you'd be glad to have him here—to help fill up your dining room and make it look as if it were the most popular place around here."

Aunt Em laughed without mirth. "He comes here to watch Sally, anyway," she remarked, "I've kept my eye on that gentleman and I know."

"Pooh! Millie was just as scornful as she was, and Sally backed her up in her scorn.

"You're all wrong, Aunt Em!" she declared hotly. "Davidson and Millie have been great friends for years. I scarcely know him."

But there came a night when Aunt Emily's suspicion was proved a well-founded one.

* * *

It was a warm, starry night late in June, and the House by the Side of the Road had done a record-breaking business.

At half past twelve Sally was counting over the money they had taken in when the front door opened and Millie and Davidson walked in.

They had spent the evening dancing at "The Lark," for Millie was getting even with Aunt Emily by refusing to step inside of the restaurant at home for a meal.

"Jiminy, but those dancers down at The Lark were wonderful!" she trilled tonight, in a voice loud enough to reach the ears of Aunt Emily, who had gone upstairs.

"Not half so good as Sally," Davidson added solemnly. His gray eyes were on Sally as she bent over the little table, sorting bills and quarters and half dollars.

She could feel them passing over her face, her neck and breast, and settling on the toes of her blue-and-silver slippers.

"Some feet, Sally," he said. "They sure do know how to shake a wicked measure. And your shoulders aren't so slow."

Sally flashed her brilliant smile at him, and went on counting: "Thirty-four — thirty-five—thirty-six—"

"Plenty of money you're taking in, aren't you?" asked Davidson.

It was Millie who answered him. "I'm going to quit my job if this keeps up," she giggled. "And go into the restaurant business myself. I'm getting awfully sick of the job I've got, anyway." She sighed deeply.

Sally stopped counting and glanced up at her sharply, questioningly.

"You do!" she exclaimed. "Sick of working for—John Nye!"

For the thousandth time she wondered how little Millie could fail to be hopelessly, madly, deeply in love with John Nye. How she could waste a minute on a man like Davidson, when she was in close daily contact with the good-looking and altogether fascinating head of the "John Nye Real Estate Company."

Millie nodded, her shallow blue eyes shining under the pink brim of her hat. She looked coyly up at Davy Davidson.

"Maybe Davy will get me a place in the office where he's working now," she began, and then stopped short. For Davidson's cold gray eyes were still fixed on Sally, and there was no hint of coldness in them now. They were filled with unmistakable ardor and admiration.

"Sally," he said, quite as if no other person but himself and Sally were there in the wide, bright hall, "you certainly are a pippin!"

"What do you mean?" asked Sally, innocently. "Because I dance, or because I wait on table here, or what?"

She went on counting money. She did not expect Davidson to answer her idle, indifferent questions.

He didn't, either. For before he had time to think of an answer Millie had raised her voice in anger and complaint.

"Well, I like your brass, Mr. Brassington!" she blazed out at him. "If you're so crazy about Sally, why do you bother with me? You'd better face about and stir up the dust outside, I'm saying! Shut the door from the other side, and don't come back! Good night!"

And without a single backward glance she was up the stairs and out of sight. The sound of her sharp little heels sounded on the floor above as she went back and forth in her room, prepring for the night.

(To Be Continued.)

Copyright, 1927, Editor Feature Service.

Merely Margy, An Awfully Sweet Girl

Story by Lloyd Mayer — By John Held, Jr.

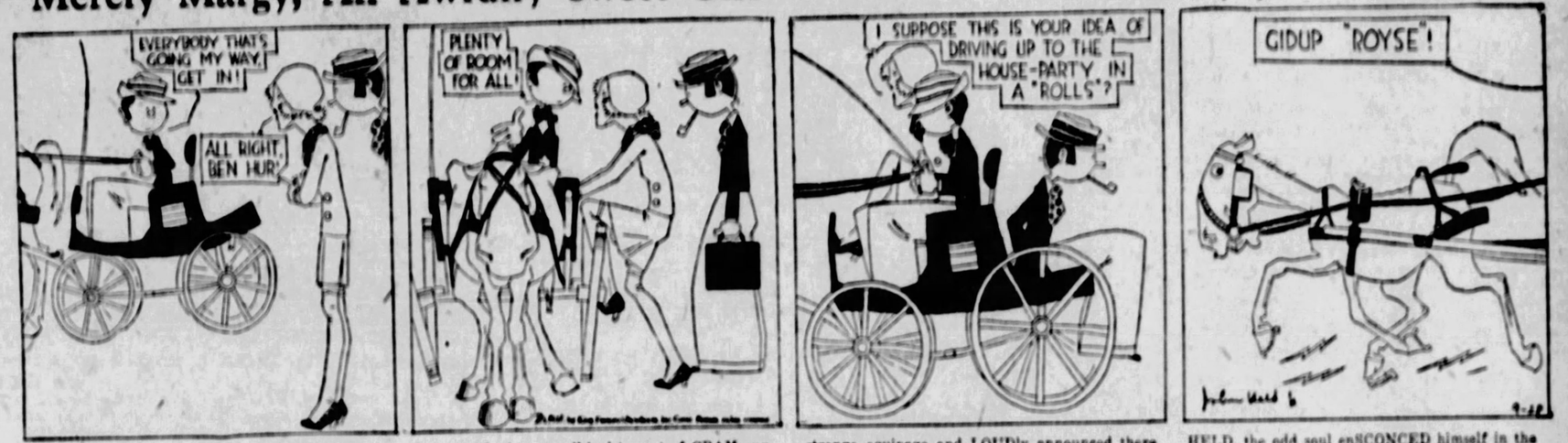
EVERYBODY THAT'S GOING MY WAY, GET IN!
ALL RIGHT, BEN HUR!
PLENTY OF ROOM FOR ALL!
I SUPPOSE THIS IS YOUR IDEA OF DRIVING UP TO THE HOUSE-PARTY IN A "ROLLS"?
GIDUP "ROYSE"!

"My dear, the conCEIT of that PIPsqueak ARab actually knows no BOUNDS because you would HONestly have thought that after FAITHfully promising I and NOisy he would produce a Rolls ROYCE, no less, for us to arrive at this HOUSE party in, he would be WHIPPED down to a NUB when we all had to sort of CRAM ourselves into this strange GO-cart effect drawn by this odd EQuinox that looked like NOTHing HUman! But not at ALL, my dear! You would HONestly have thought he was driving a FOUR-in-hand or something at this point the way he sort of PROUDly MOUNTed the BOX of this strange equipage and LOUDly announced there was ROOM for ALL, whereupon NOisy made VIolent attempts to include himSELF on the front SEAT with Arab and I, my dear, and sort of disCOVered himself sitting HEAVily in this AIR—can you BEAR it? So after giving ARab one of the DIRTiest LOOKS I have ever beHELD, the odd soul enSCONCED himself in the GRUMble seat effect beHIND, sort of FIRMly clutching this odd little portMANteau of mine as a sort of SOUvenir or something! REALly, my dear, I was honestly all-of-a-TOT-and-JITTle at this point because the sitnAtion was comPLETEly out of conTROL, do you know what I mean?"

Love's Embers

Absorbing Sequel to "Revelations of a Wife" — By Adele Garrison

That Mysterious Miss Lincoln Looms on Noel Veritzen's Horizon

MRS. TICER stared at me open-mouthed, as I asked her if taking care of young Noel Veritzen was the problem which was bothering her and about which she wished to consult me.

"Sometimes I think you're a mind-reader," she said. "But I'm glad you spoke of it first, for some way I just didn't know how to get at it. You see, it's this way. I can manage taking care of his room and everything, and I can get his breakfast in the morning before I go—he always gets up early—and his dinner after I come home. But it's his lunch, in the middle of the day that's bothering me. There's nobody at home to get it. Now, here's a funny thing, you see what you think of it—"

She stopped and looked at me owlishly for a few second and then went on impressively.

"I told that Miss Lincoln I'd have to take time off to go down and get Mr. Veritzen's lunch, although it does take the best part of the working day right out of your time, and she said, no, to have him come up there for lunch with them every day. Do you know, that's an awful funny thing for anybody as stuck-up as her to propose, for Mr. Veritzen is a perfect stranger to her. But Jerry thinks she knows Mr. Veritzen."

"Knows Mr. Veritzen," I echoed, startled at last into interest over her long-winded tale.

She nodded her head vigorously. "Yes, there's something funny about it, I think. At that there's something queer about the whole family. There's one thing sure. That young woman rules the roost. That old uncle of hers bullies everybody else, his wife most of all, but he talks to the girl. And when she calls him, 'Uncle Henry,' he jumps as if he'd been shot. And then she always laughs and says something to him, in that outlandish tongue of hers. Then he spreads his hands and bows the way you see them foreigners doing it in the movies, sometimes. And the old lady, her aunt, just waits on the girl hand and foot. I didn't know them foreigners spoiled their girls like that, but I guess fools is fools, the same all over.

"The way I figure it out, this Miss Lincoln—say, I don't believe their name's Lincoln any more than mine's Washington. I just believe they took that name because they knew nobody could pronounce whatever outlandish one really belongs to them—but I figure this girl's seen young Mr. Veritzen and got mashed on him—that's what we used to say in our young days—they call it getting a yen on now, don't they?"

"I fancy they do," I said, smilingly, and then with the reservation that I would have to ease the conversational rudder if I ever were to find out what my garrulous neighbor really wanted, I put the question:

"Do you think Miss Lincoln and Mr. Veritzen were acquainted before the family moved down here?"

"Oh, I don't think he knows her at all," she answered. "But come out to Jerry. He knows more about that part of it than I do. I got it from him."

Thoroughly mystified, I walked with her back through the kitchen to the rear veranda where stood Jerry talking with Mary, who, with the ravenous appetite which has been hers since her illness, had come down to the kitchen for a surreptitious snack before appearing on the front veranda where young Mr. Veritzen was waiting for her. Both Mary and Marion Morton, Lillian's young daughter, have wonderful childish memories of Jerry Ticer, who as a tall, awkward, but delightful boy served them so faithfully. They are always as glad to see him as he is to welcome them back to their old playground.

"I was just telling Mary," Jerry said, as he entered the kitchen—never as long as he lives will it enter Jerry's head to call either of the girl's anything but the names by which he accosted them when they were children together—"that she'd better keep an eye on her beau. That Miss Lincoln's sure going to try to get him away from her."

(Copyright, 1927, Newspaper Feature Service, Inc.)

TOMORROW'S HOROSCOPE

Thursday, September 29

The stars are images of Love.—BAILEY.

UNDER the gracious rule of the Love Star, Venus, in friendly Solar and Lunar aspect, a happy and generally pleasant state of affairs may be looked for rather than a lively one in commercial matters. Yet, in all that concerns women and the home or their activities, progress or service, there is propitious rule. But be careful in finances and letters.

Those whose birthday it is may expect a pleasant and happy year, with home and heart affairs thriving as well as those activities devoted to the comfort or embellishment of home and women.

A child born on this day should be accomplished and popular, although perhaps restless and erratic. It should be schooled in thrift and responsibility.

TEASERS

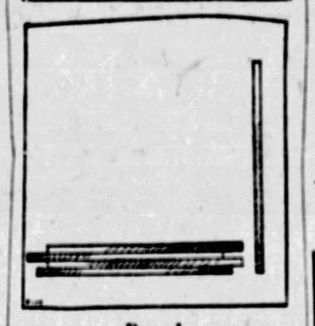

Boards

Notice the thickness of the four boards that are stacked one upon the other, in the picture.

Then observe the height of the long board that is upright.

How many piled up boards would be necessary to equal the height of the upright board?

Yesterday's Teaser

The figure contained 72 triangles. To guess 72, exceptional; 70-75, very good; 65-85, good; 50-90, average; 40-100, fair; less than 35 or more than 105, poor.

(Copyright by Public Ledger.)

FOR THE LOVELORN

A Lady Bus Driver

DEAR MISS GALE:

Will you permit me to say a few words to "A Decent Fellow?" "Decent Fellow," I agree with you in every way. I sometimes wonder too, why girls indulge in such things as smoking, drinking and petting. Now, I am not old-fashioned, but some people say I'm queer. Yes, they may be right because my work is queer for a lady. "Decent Fellow" stick to your ideas." Thanking you, Miss Gale, I am,

A LADY BUS DRIVER.

I am glad you agree with "A Decent Fellow," my dear.

Gay Marie

DEAR MISS GALE:

I have been reading your column for a long time and I think you give excellent advice, so I have come for some. I am a girl of my early teens, am considered good looking and am popular with both sexes. I appreciate all of your questions only see no harm in a kiss. Miss Gale, I like a boy and he used to like me, but lately he hasn't been paying much attention to me. How can I gain his friendship? When a boy takes a girl home should she ask him in? If so, how should she entertain him? How can I get a certain boy to take me out?

GAY MARIE.

If this boy liked you once and has turned against you, there is nothing you can do about it, my dear. A girl should not invite a boy in the house after a party, but if it is quite early, say before 10 o'clock, it is all right to ask him to come in for a few moments. Entertain him by talking with him or having some music. There is no way to make this boy take you out unless you win his friendship through being friendly and interested in him.

Don't experiment with cooked Icings and Candies—make them perfectly without cooking—with SWANSDOWN Powdered SUGAR

STORE HOURS: 8:30 A. M. to 5:30 P. M. SATURDAYS: 8:30 A. M. to 6:00 P. M.

LEADING AND LARGEST JEWELRY ESTABLISHMENT IN PITTSBURGH

The New Strap Watches

Elgin Strap Watches in the latest 1928 models—a special window display this week.

ELGIN — ILLINOIS — HAMILTON—In fine gold filled and in solid gold—$35.00, $43.50 to $75.00.

ILLINOIS — ELGIN — TAVANNES—In fine gold filled and in solid gold—$34.00, $40.00 to $66.50.

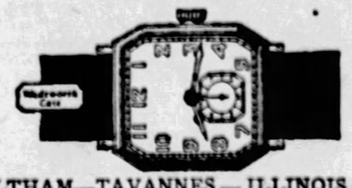

WALTHAM—TAVANNES — ILLINOIS — In fine gold filled and in solid gold—$34.00, $42.00 to $65.00.

Every model of all good American and the better grade imported Strap Watches, In fine gold filled, in solid gold, and of platinum, $10.00, $15.00 up to $360.00.

Christmas Giving

Many of the new models are most difficult to obtain, and those who would use a Strap Watch as a gift are advised to make an early choice.

A small deposit will reserve your selection. You can make additional payments in amounts and at times to suit your convenience or the entire balance when merchandise is taken.

JOHN M. ROBERTS & SON CO.
429-431 WOOD STREET
NEAR DIAMOND STREET

W. L. DOUGLAS
Shoes for Women $5 & $6

SAVE MONEY ON YOUR FOOTWEAR.

Our Women's shoes are made in Brockton, Mass., where the famous W. L. Douglas shoes for men have been produced so successfully for more than 50 years. This immense volume of business enables us to offer shoes at $5 and $6 that positively cannot be duplicated at these moderate prices. Scores of new Fall styles are awaiting your selection at the W. L. Douglas stores in the principal cities.

The Douglas name and retail price stamped on the sole of every shoe is your guarantee of quality and value.

America's Best Known Shoes

Men's $5, $6 & $7 Women's $5 & $6 Sturdy shoes for Boys $3.50 & $4

W. L. DOUGLAS SHOE CO.
Manufacturers and Retailers—Factories at Brockton, Mass.
Stores in all principal cities of the United States

W. L. DOUGLAS STORES IN PITTSBURGH
417-419 E. OHIO ST., North Side 203 FIFTH AVE.
EAST LIBERTY: 6237 FRANKSTOWN AVE. WHEELING: 1200 MARKET ST.
OPEN SATURDAY EVENINGS

YOU don't have to buy cheap coffee for one-third less—you can still use SWANSDOWN high-grade Coffee and make one-third more cups per pound. The price per cup is the same but you secure in SWANSDOWN the most delicious flavor obtainable.

Complete new SWANSDOWN economy formula for making either rich, or deliciously full flavored and mild coffee in every can—your grocer can supply you. (10)

60 to 70 CUPS per pound

Swansdown COFFEE
"The Delicious Economical Secret Blend"

Society DAILY HAPPENINGS Clubs

Miss Neimann and W. A. Irvin to Marry At Afternoon Ceremony in Church

PALMS and ferns will decorate the altar of St. Andrew's Episcopal Church for the wedding of Miss Amelia Irene Niemann, daughter of Mr. and Mrs. A. Edward Niemann, of North Negley avenue, and William Archibald Irvin, son of William A. Irvin, of North Negley avenue, which will take place today at 5:30 o'clock with the Rev. J. Reginald Moodey officiating.

The bride, who will be given in marriage by her father, will be gowned in white satin and rose point lace, with a full court train of the lace, and her veil will be of the same lace arranged in cap effect with orange blossoms. She will carry white gardenias and dahlias. Frocks of crepe Elizabeth and velvet in the autumn shades with velvet picture hats to match will be worn by her attendants, and they will carry dahlias.

Miss Louise Burroughs of Flint, Mich., as maid of honor, will appear in pale peach crepe; Mrs. Sidney W. Binns, woodrush crepe; Mrs. Jay G. Stephens, sister of the bridegroom, deep peach; Miss Alberta Speer, orange, and Miss Marjory Myles of Bearsdale, N. Y., beige. Leonard A. Bonner of Philadelphia is to be best man and the ushers will include Kenneth E. Niemann, brother of the bride; John T. Brown, Jr., Scott McCandless, James Hardie, Wiliam Frauenheim and Carl Scott of Pittsburgh.

A dinner and reception in the Niemann home will follow the ceremony, with covers laid for 20 at the bridal table. Mr. and Mrs. Irvin will take a trip to Virginia Hot Springs and the East, and after December 1 will be at home in Stanton avenue.

* * *

Miss Catherine A. Waechter, daughter of Mr. and Mrs. John M. Waechter, of Howe street, has chosen November 9 as the date for her marriage to William A. Frauenheim, of Pittsburgh.

* * *

The marriage of Miss Leonora Lawman Ward, daughter of Mr. and Mrs. Jesse Stewart Ward, of Edgewood, and Robert G. Byerly, Jr., son of Mr. and Mrs. Robert G. Byerly, of Wilkinsburg, was solemnized Saturday afternoon at 2:45 o'clock in the Edgewood Presbyterian Church by the Rev. Ralph Waldo Lloyd. The bride wore blue georgette and velvet with hat to match, and carried sweetheart roses and lilies of the valley. Her sister, Miss Anna Jane Ward, as maid of honor, appeared in tan flat crepe and velvet with hat to correspond, and her flowers were pink roses and blue delphinium. William Snyder Van Ryn, of Wilkinsburg, was best man. Only the immediate families witnessed the ceremony, which was followed by a reception in the bride's home. After a Canadian motor trip Mr. and Mrs. Byerly will be at home in Edgewood.

* * *

Mr. and Mrs. Lynn A. Smith, whose marriage was an event of September 14, in Upland, Cal., have returned to Pittsburgh and are at home in the Schenley farms apartments. Mrs. Smith will be remembered as Miss Mary McKenna, and Mr. Smith is a son of Mrs. W. Linford Smith, of Amberson place.

* * *

Mr. and Mrs. Edward B. Haviland, of Bellevue, have announced the engagement of their daughter, Miss Virginia Elizabeth Haviland, to William Marshall Hanna, son of Mrs. Minta E. Hanna, of Sharon.

* * *

Mrs. Joseph Rylands, of Braddock avenue, Swissvale, entertained with a bridge luncheon Monday in Webster Hall in honor of her niece, Mrs. W. O. Rogers, Jr., a recent bride, and Mrs. Robert K. Cochrane, of the North Side. There were 20 guests.

* * *

At a bridge in her home in the East End Monday night, Miss Margaret Carmody announced the engagement of her cousin, Miss Margaret E. Carmody, daughter of Mrs. Alice Carmody, of Squirrel Hill, to Leo J. McGlinchey, son of Mr. and Mrs. C. J. McGlinchey, of Bellevue. The marriage will take place October 12 in St. Rosalia's Catholic Church.

* * *

A card party will be held Tuesday night, October 4, in St. Canice's School Hall, Orchard place, Knoxville, by Miss A. M. Hamill, for the benefit of the Passionist Nuns' Home in Carrick. Euchre, "500," Old Maid and Bingo will be played.

* * *

Duquesne Castle No. 12, A. O. K. of the Mystic Chain, and Duquesne Assembly No. 56, Degree of Naomi, will hold the first in a series of euchre parties Saturday night in their hall, North Side.

* * *

Miss Evelyn Wilhelm, of Anderson road, Millvale, entertained with a corn roast at her home Saturday for the advertising department of the Pittsburgh Steel Company. There were 22 guests.

* * *

Saturday, October 8, is the date chosen by Miss Jean May Wright, daughter of Mr. and Mrs. Samuel T. Wright of Perrysville avenue, for her marriage to George Leroy Baxley of Shadeland avenue.

* * *

Mr. and Mrs. D. P. Carpenter of Falck avenue, North Side, announce the engagement of their daughter, Miss Georgiana Carpenter, to John Graham McCammon, son of J. T. McCammon of Pemberton street, North Side.

* * *

Miss Helen Ahlers, of the North Side, is visiting Miss Dorothy Watkins, of Riverside Drive, New York.

NEW HAZELWOOD CLUB PRESIDENT TO ENTERTAIN

The Woman's Club of Hazelwood will not observe president's day until November 16, but prior to that occasion will have two meetings, the first on October 13, when the new president, Mrs. E. E. Roney, will be hostess. All meetings will be held, as heretofore, in Odd Fellows Hall, Flowers avenue. Among the speakers listed for this year are Miss Marion Price, Mrs. Anna Marshall McCracken, Mrs. John M. Phillips, Mrs. Eugene Morgret and Miss Louise Blessing. There will be the usual Christmas party, a Martha Washington party, a musicale by members of the Association for the Blind, a visit to the Heinz plant, a spring musicale,

ON BRIDGE COMMITTEE

MISS CAROLYN NUTTALL

Miss Carolyn Nuttall, president of the Cathedral Alumnae Association, is on the committee for the bridge party to be given Saturday in the Hotel Schenley by the International Federation of Catholic Alumnae.

a day at St. Barnabas Home and the June outing.

* * *

Mrs. John M. Phillips, chairman of the American home department in the State Federation, will address the Colloquium Club at its first meeting, president's day, next Monday. Hostesses will be Miss Laura C. Green, the new president; Miss Letitia Bennett, Miss Janet L. Brownlee and Miss Margaret A. Stuart.

* * *

The Woman's Club of Ohio State University will have its first fall bridge luncheon at the Congress of Clubs Saturday. Hostesses are Mrs. J. P. Davis, Mrs. A. R. Kennedy and Mrs. A. C. Wise.

* * *

The Keystone Association for Historical Research has issued invitations for its president's day luncheon in honor of Mrs. H. J. Fox, next Monday in the Congress of Clubs. Mrs. T. P. Fleeson is taking reservations.

* * *

Reservations for the second bridge party to be given by the ways and means committee of the Mt. Lebanon Woman's Club are to be made before Saturday through Mrs. C. L. Hickling, at whose home in Hazel drive, the affair will be held the following Friday. Mrs. P. Howard Sterling is chairman.

* * *

Alpha Iota Chapter of Alpha Delta Pi Alumnae will hold a benefit bridge party at the Congress of Clubs on Saturday afternoon, October 15. Mrs. Robert Braun, Jr., is general chairman, assisted by these committee chairmen: Candy, Mrs. A. S. Hutchinson; prizes, Miss Lorena Orr; cards, Miss Martha Klein; tickets, Mrs. A. L. Finley; publicity, Miss Louise Hetherington.

* * *

The John A. Fairman Auxiliary No. 198, sons of Union War Veterans, will hold a card party after the meeting tonight. Miss Katherine L. Joyce will preside and the reception committee will include Mrs. Mary Henderson, Mrs. Emma Johnston and Mrs. Rose Smith.

* * *

Following an informal reception for which Mrs. John Knox Musgrave, new president of the Woman's Club of the City of Pittsburgh and her official family formed the receiving line, a program was given yesterday at the president's day of the club. Mrs. Musgrave gave her message, there were greetings from visiting presidents and music under the chairmanship of Mrs. John Daub. The soloists were Mrs. W. L. Stone, Mrs. A. J. Reber and Mrs. Bertha Gross King. The social committee, Mrs. W. H. Kuhl, chairman, took charge of the tea hour.

* * *

In the home of Mrs. Louise Hunt Reel of West View, the Bellevue Round Table held its first program meeting yesterday, preceding it with a luncheon. The program (on magazines) was furnished by Mrs. T. Edward Jones, Mrs. Stanley P. Ashe and Mrs. Fred Diffenderfer.

* * *

The first of the fall activities in behalf of the mortgage fund of the Congress of Clubs will be the extention department's bridge party Thursday afternoon in the club house. Additional patronesses include Mrs. J. C. Schreiner, Mrs. C. L. Delp, Mrs. J. C. Stevens, Mrs. Paul Diffenbacher, Mrs. T. P. Langhans, Mrs. J. E. Ladley, Mrs. J. B. Drake, Mrs. J. P. Allen, Mrs. H. Turner, Mrs. S. W. Munnis and Mrs. William Burke.

* * *

The Nineteenth Ward branch of the Council of Republican Women will meet in the Lee School Friday night. Miss Helen Grimes, a member of the State Legislature, will speak. A musical program will follow in the social hour. The officers of the council are Mrs. Richard Neff, president; Mrs. W. A. Laning, secretary, and Mrs. W. M. Warrick, treasurer.

* * *

The Pittsburgh Chapter, Daughters of the American Revolution, has issued invitations for its annual benefit card party in the Hotel Schenley, Monday afternoon, October 10.

* * *

The Dormont Mothers' Club began its sixth year last night with the president's day meeting in Bethany Lutheran Church. Mrs. M. B. Eckles, the new president, spoke, using the progress of the club as her theme. Mrs. Clark J. McKee, chairman of the program committee, presented the program in original verse. Music was provided by Mrs. Lillian Vetter Fink, and Mrs. Donald P. Maxwell and Mrs. Donald C. Todd read. The visiting presidents brought the greetings of their organizations.

* * *

Mrs. W. F. Englehart of Coraopolis will be hostess to the Pittsburgh Chautauqua alumni at the Miller Bell day luncheon Saturday in the University Club. Reservations are to be made by tomorrow through Mrs. W. G. Shuman, Mrs. Alfred Atkins, Mrs. W. J. Probst, Mrs. David Swander, Mrs. George R. Winsor, Mrs. R. J. MacKenzie, Mrs. C. P. Van Winkle, Mrs. Charles Good, Mrs. John Whitney or Mrs. C. A. Minetti.

(Advertisement)

See Blemishes Vanish

Apply a little Fresca Radium Cream to your face, arms and shoulders, just like a cold cream. The result should positively thrill and amaze you. Notice the new youthful freshness of your skin—notice how all skin blemishes seem actually to melt away. Don't put off—try Fresca Radium Cream today. All dealers sell it.

(Advertisement)

Try This Simple Method For Blackheads

If you are troubled with these unsightly blemishes, get two ounces of Calonite powder from any drug store. Sprinkle a little on a hot, wet cloth and rub over the blackheads. In a few minutes every blackhead, big or little, will be dissolved away entirely.

SABBATH SCHOOL MEETING ENDS

Closing sessions of the thirty-eighth annual convention of the Allegheny County Sabbath School Association were held today in the First Presbyterian Church, McKeesport. Officers, elected yesterday, presided. They are: John W. Vickerman, elected president despite his request that he be permitted to retire; the Rev. Dr. J. Kirkwood Craig, of Indianapolis, general secretary, succeeding the late George W. Penniman; Henry E. Cole, Charles R. Rall and Charles H. Lehman, vice presidents, re-elected; H. E. Carmack, recording secretary, re-elected, and George T. Marshall, treasurer, re-elected. All the former directors were re-elected.

A 100 per cent pennant was awarded District No. 28, made up of Penn and Plum townships, in which there are nine Sunday schools. This district is the first ever to have a home department in every school.

HUNTS FOR MISSING WIFE AND BOARDER HERE

William Schiefelbein, 26, Janesville, Wis., arrived in Pittsburgh today looking for his wife and a boarder, he told city detectives.

ARCH AID
Expert Fitting Service
WE specialize in fitting the long, narrow foot, or other feet just different enough to require expert fitting service. Our experience plus
Menihan's Arch-Aid Shoes
will solve your fitting problems.
Style and Comfort Always
Ritter and Morrison
501 Liberty,
Cor. Stanwix St.,
Empire Bldg.

CARS REROUTED WITHOUT CONFUSION

Little confusion resulted, street car officials said today, from the rerouting of cars through the downtown section, effective yesterday. The rerouting was accomplished under the direction of Traffic Engineer Burton W. Marsh and was made possible by the completion of the widening of Grant street. Among the numerous advantages of the change are the bringing of South Hills cars entirely through the Triangle to Seventh avenue instead of only to Third avenue as formerly, and the elimination of many street car turns at badly congested corners.

The changes in routing are:

Routes No. 18 Mt. Lebanon, 20 Brookline, 40 Mt. Washington, 42 Dormont, 43 Bond and 45 Arlington Avenue are operated over Smithfield street, to Seventh avenue, to Grant street, to Water street, to Smithfield street Bridge.

Routes No. 37 Castle Shannon, 46 Brownsville avenue, 47 McKinney avenue, 49 Beltzhoover, 50 Carson-Butler and the Washington and Charleroi interurban are operated via Water street, to Grant street, to Liberty avenue, returning to the South side via Grant street, Water street and over Smithfield Street Bridge.

The Carson-Butler line uses Eleventh street on the southbound movement instead of Ninth street.

The Negley Avenue Line uses Fifth avenue inbound and outbound between Craig street and Ninth avenue and uses the same downtown loop as the Highland Park line, i. e., Sixth avenue, Liberty avenue and Fifth avenue.

The Lincoln Avenue line continues down Fifth avenue to Liberty avenue, making the same loop as the Wylie-Bedford line instead of turning at Smithfield street as at present.

Routes No. 55 Homestead Ehat Pittsburgh, 56 McKeesport and 57 Glenwood uses the Diamond street, Ferry street, Fourth avenue loop instead of using Third avenue to Smithfield street as they are now doing.

BRINGING NATURE TO THE TOURIST

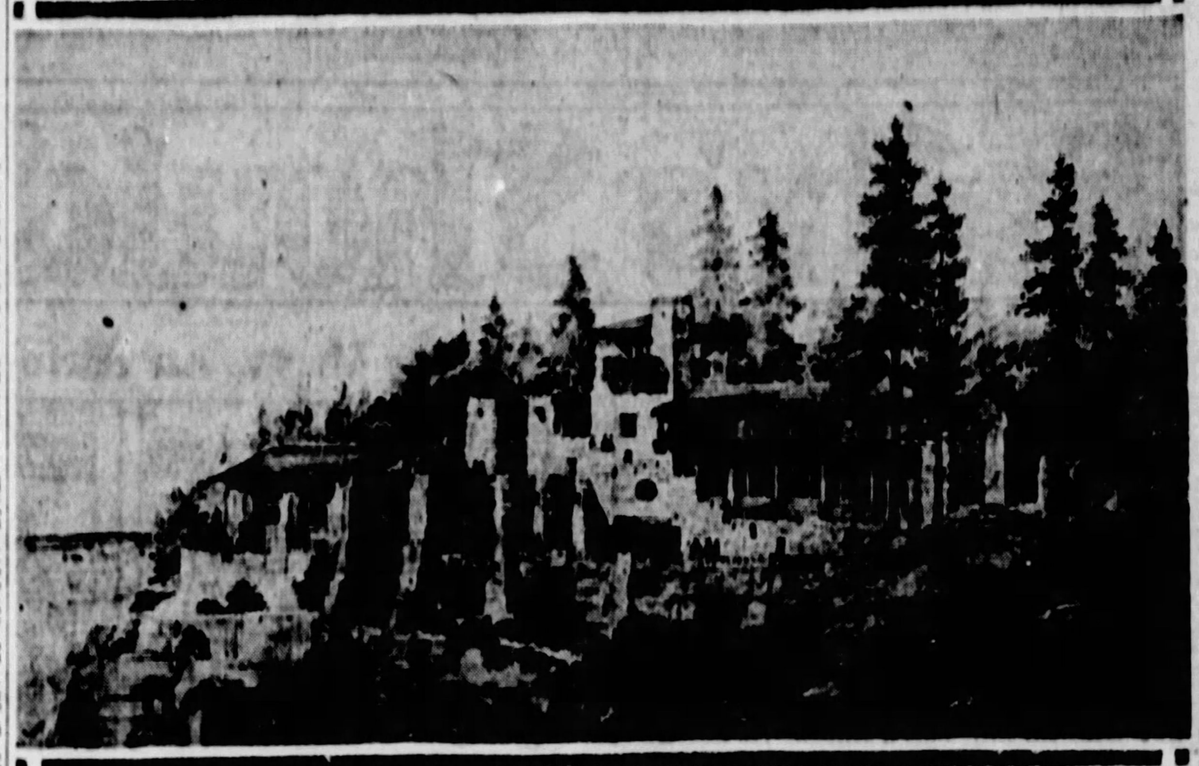

GRAND CANYON

With the opening of the Grand Canyon Lodge by the Union Pacific Railroad at Grand Canyon National Park, new scenic wonders are offered to the western tourist. Construction of the lodge, shown above, will be completed in time for the 1928 tourist season, it has been announced. The new lodge overlooks the north rim of the canyon. It includes a recreation room, store, lounge, dining room and other conveniences and comforts. The structure extends over the sloping edge of the canyon in such fashion that the different rooms will have floor elevations of varying heights.

The "Religious Turning" of Wilson At 16 a Crisis in His Life—Firm in His Faith

(Continued from Page One, This Section)

player if he weren't so damned lazy!"

But Tommy Wilson was not lazy. He was somewhat delicate in health and his interests were intellectual, not physical. He had been poorly prepared for college and though the requirements were not severe, he was conditioned in ancient geography and Cicero and entered his mathematics and Greek classes on probation. He was thus under heavy pressure to make up his work. The end of the year found him near a physical breakdown.

Here at Davidson, as at other institutions which he attended, Wilson made only an average record in his studies, not the worst, but not the best. The original records of Davidson of the term ending December 22, 1873, show that "T. W. Wilson" had the following standings:

Logic and Rhetoric	95
Greek	87
Latin	90
Mathematics	74
Composition	96
Declamation	92
Deportment	100

For the second term report, on June 25, 1874, his standing was as follows:

English	97
Greek	88
Latin	94
Mathematics	88
Composition	95
Declamation	92
Deportment	100

It will be seen that here, as at other times in his college work, he was lowest in mathematics and highest in composition and English.

The life at Davidson, in those years, was decidedly primitive. The boys had to cut their own wood to keep their fireplaces going, and bring their own water. But expenses were low and the number of boys paying their own way was large.

At Davidson, as later at Princeton and the University of Virginia, Wilson's real interest was in debating societies, and in studying subjects either outside of the curriculum, or only remotely connected with it. He was chosen almost immediately as a member of the Eumenean Society. The brick building where the meetings were held still stands and the dignified old furniture has a kind of sedate magnificence appropriate to the seriousness with which the youths of those days burned offerings on the altar of oratory.

His First Debate

It is significant that almost the first thing that the boy Wilson did was to interest himself in the constitution of the society. He was instrumental in providing a new record book and himself copied out with many flourishes the entire constitution—a hand-writing not yet settled into the copperplate of later years. The motto of the society was "Pulchrum est Colere Mentem" and it is declared that "the object of this society shall be acquirement of literary knowledge, the promotion of virtue and the cultivation of social harmony and friendship." It is significant of the interests which stirred the minds of the boys of that time that such questions as these should have been debated:

"Was the introduction of slavery into the United States beneficial to the human race?"

"Was the death of Lincoln beneficial to the South?"

"Was John Wilkes Booth a patriot?"

The books of the society show that the first recorded public appearance of the youth was on December 1, 1873, and the subject which he discussed, taking the negative, was "Resolved, That republicanism is a better form of government than a limited monarchy." He delivers an "original oration" on January 17 and debates the question of compulsory education—in the affirmative—on February 28. In May he is excused from several meetings on account of illness.

Wilson remained only a year at Davidson. When it was known that he was to leave, Dr. Thornton Whaling, then a student, said to him:

"Wilson, why are you going to leave us? Don't you like the place?"

"Yes," said Wilson.

"Don't you like the people?"

"Yes," said Wilson.

"Don't you like the college?"

"Yes, I do," said Wilson, "but I want to get closer to where they are doing things."

Davidson College always had a warm spot in Mr. Wilson's heart. His correspondence of later years shows that he never lost an opportunity to express his affection or to comply with the requests of students or faculty for friendly services. At the inauguration in 1912 a delegation of 40 students from Davidson College marched with the parade down Pennsylvania avenue, carrying the Davidson banner. On May 20, 1916, President Wilson visited Charlotte to celebrate the centennial of the Mecklenburg Declaration of Independence. In spite of crowding engagements, he determined to drive over to Davidson in the afternoon with Mrs. Wilson to see the old college.

Revisits Old Room

There is extant a beautiful story to the effect that the visit was an entire surprise—that when he tapped on the door of his old room in Chambers Hall, the student within called out:

"Come in."

When Mr. Wilson did not answer, he shouted:

"Who's there?"

Mr. Wilson answered, "This is President Wilson."

The student instantly replied:

"Come on in—this is Christopher Columbus!"

When the presidential party actually filed into the room, it is veraciously narrated that the student plunged head-first out of the window!

It is unfortunate that the matter-of-fact historian has to destroy a tale so perfect. As a matter of fact, Mr. Wilson let it be known that he was coming, but that he wished no demonstration. Prof. Lingle went to the point of seeing that the old room in Chambers Hall was in good order against Mr. Wilson's visit.

When the President went into the Eumenean Building he remarked:

"I once tried to make a speech in his room, but couldn't."

The youth returned home in June, 1874. He was not in good health, nor was he well enough prepared to enter Princeton that fall. He therefore remained at home for the following 15 months; studious, dreamy months partly spent at Columbia, mostly at Wilmington, N. C., where the Wilson family went to live in the fall of 1874.

The story of the youthful Woodrow Wilson, continuing tomorrow, will show that the future President of the United States found his studies difficult during his early months as a student at Princeton.

ASK DISSOLUTION OF SCREW AND BOLT CO.

Attorney Miles H. England presented a petition in Common Pleas Court yesterday for the dissolution of the Pittsburgh Screw and Bolt Company, which, under a reorganization plan, has been succeeded by the Pittsburgh Screw and Bolt Corporation. The reorganization was effected several months since.

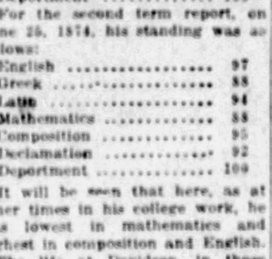

Our STORE Service
Cakes - Pastries
Ice Creams - Ices - Pies
Bread - Candies

Everything ideally made. Prices reasonable. Phone your order. No charge for delivery in city.

Try our table and fountain luncheon service. Appetizing dainties at popular prices.

Store Hours: 8 A.M. to 11:30 P.M.

JOYCE
McClements & Co
CATERERS
PENN AVE. AT PENN AVE. PLACE

Phone: ATlantic 4400.
KAUFMANN & BAER CO
Sixth Ave. at Smithfield St.
McCALL PRINTED PATTERNS

McCall Printed Pattern 9063

The charm that only the great Paris designers seem able to put into fashions is imported for you in McCall Printed Patterns—with the printed cutting line and printed instructions on the pattern pieces.

K. & B. Co.—Second Floor.

MEYER JONASSON & Co
LIBERTY AND OLIVER AVENUES
CALL ATLANTIC 6200

The Fashion Call Heard Round The World!

VELOURS SOLEIL

In London, Paris, Vienna, Cairo, New York—wherever smart women gather the world over—you see them wearing sleek little hats of shimmering, furry velours soleil. In styles daring or demure, simple or sophisticated, in rich lovely color tones, they're unsurpassed for chic, for elegance, for distinction. A delight to behold!

TOMORROW WE FEATURE AN ESPECIALLY ATTRACTIVE AND VARIED COLLECTION — AT A SPECIAL PRICE!

$10.00

SCHROEDER'S, Phone 4690 Atlantic, Pittsburgh's Leading Music Store
R C A Radiolas $69.50 to $895—Easiest Terms in Pittsburgh

KURTZMANN

New Exquisite Standard and Period Models
The Unqualified Choice of Those Who Know!

New Prices
1928 Models

$950

Kurtzmann Uprights, Players, Grands, $475 to $2,800

Your Old Piano Taken in Exchange or $25 SENDS ONE HOME—BALANCE 2 TO 4 YEARS

EVERY DEMONSTRATION, TRADE-IN AND USED INSTRUMENT (MANY EXACTLY LIKE NEW) AT ½ OFF

Kurtzmann Grand	$775	Chickering Grand	$515	Knabe Upright	$165
Steinway Grand	$560	Sohmer Player	$195	Steinway Upright	$215
Kohler Grand	$325	Frederick Player	$165	Decker Upright	$ 85
Knabe Grand	$395	Kohler Player	$330	Emerson Upright	$155

$10 Delivers One; Balance $5 and $6 per Month

KURTZMANN, BRAMBACH AND AUTOPIANO SOLD ONLY AT

RCA Radiolas
Brunswick Records
Rolls

SCHROEDER'S
820 Liberty Avenue, Pittsburgh

STORES
Pittsburgh
Charleroi
Butler
New Castle

PUPILS TO GET SEATS FOR CONCERTS

The first steps toward the ultimate goal of the Pittsburgh Symphony Society to bring concerts by the city's symphony orchestra within the reach of everyone was taken today when it was decided by officials of the society to set aside a number of seats for each of the three concerts to be given this season for deserving music students who otherwise would be unable to attend.

The action followed the suggestion of a contributing member of the society for the establishment of "symphony foundations" by wealthy patrons of the society. Tickets allotted to these "foundations," according to the plan, would be turned over to worthy students.

The society already has on its records at its headquarters, 413 Bakewell Building, a large number of such students in the city, and selection of those to whom the tickets would be given would be made from these lists.

A brief intensive drive for additional contributing members of the society, paying dues of $100 or more, is contemplated by the society at the conclusion of its present campaign for 1,000 new associate members for the 1927-28 season. Associate members are enrolled in three classifications, paying dues of $15, $10 or $5. Each member receives two tickets free to each concert.

BRAVE FLAMES TO GET DOGS

Crawling on hands and knees through dense smoke, three Rankin firemen this morning rescued a mother Airedale and two pups from a blazing shed, adjoining the rear of the home of Peter Berell, 58 Chartiers street, Rankin.

The firemen, Joseph Thomas, Daniel O'Connell and Charles Brown, entered the building, used as a summer kitchen, when they heard the dogs barking and were told the mother dog was tied. They carried out the animals which were partly overcome.

The blaze, starting from an overheated wood stove, destroyed the shed and damaged an adjoining house, causing $1,000 loss.

PROSECUTE 2 AS DOG THIEVES

"Pep," bobtail of blue ribbons, frolicked in Criminal Court today before Visiting Judge J. Frank Graff and a jury hearing charges of larceny against Stanley Crawford and receiving stolen goods against his father-in-law, Emmanuel Netherland, both of Wilkinsburg avenue.

The prize-winning police dog is owned by H. E. Hampe, owner of Olympia Park, near McKeesport, and disappeared about June, 1926. It was recovered in April last by Corp. V. P. Bunch, of the state police, after rewards were offered for its return, in the possession of defendants, according to the testimony. Defendants deny the theft.

BOROUGH MEETING BACKS NEW BRIDGE AND TUNNEL

Resolutions recommending the proposed Ferry street bridge and tunnels, connecting the golden triangle with Chartiers valley, were adopted last night by residents of Greentree, Carnegie, Mt. Lebanon, Dormont and Crafton at a mass meeting in the Greentree school. Burgess Samuel C. Lampe of Greentree presided. An address was made by Harry Stanley, secretary of the South Hills and Chartiers Valley Tunnels and Ferry Street Bridge Association.

Melody Way Members Grow To 5,000

Approximately 5,000 men, women and children of Western Pennsylvania are now members of the Sun-Telegraph Melody Way Club.

And many more, seeking prints of first and second lessons that they missed, have stopped in the Sun-Telegraph to congratulate it on the Melody Way plan.

Teachers from all sections of the city, using the Meissner lessons for the first time, have given unstinted and unsolicited praise.

"It is an improvement over any other," many have said. Others agree that it is the best way to teach the "A B C's" of the piano.

There are still a number of the first three lessons available to those who, just coming upon the Melody Way plan, would like to pick up the threads and study the piano free. Classes are still being organized by the various affiliated music dealers, and the free practice pianos are in the various stores ready for use.

Following the endorsement of the movement last week by Will Earhart, director of music in the public schools of the city, and well known throughout the nation, many school children were enrolled by their parents—some of the parents at the same time joining the club. It's not too late. Fill in the enrollment blank and get your certificate and button. Write Melody Way Editor for back lessons. The fourth lesson of the series of 12 will be published next Saturday. Others will follow on successive Saturdays.

JOIN THE SUN-TELEGRAPH MELODY WAY CLUB TODAY

MEMBERSHIP APPLICATION BLANK

The Sun-Telegraph Melody Way Club
Pittsburgh Sun-Telegraph, Pittsburgh, Pa.

I want to join The Sun-Telegraph Melody Way Club. Send me my membership button and card by mail and place my name on the roster to receive piano lessons absolutely free and without obligation.

Name .....

Address .....

City ..... State .....

IMPORTANT: In order to become a member these questions must be truthfully answered:

Have you ever taken piano lessons? .....

What school do you attend? .....

What grade are you in? .....

How old are you? .....

What is the date of your birthday? .....

BLVD. EXTENSION PUZZLES CITY

The building of the Republic Bank Note Company, 2817 Forbes street, which stands in the way of the extension of the Boulevard of the Allies, has furnished Council with a puzzling problem.

As the case was presented by City Solicitor C. A. Waldschmidt, the city must either condemn and raze part of the building at an estimated cost of $52,000 or pay $35,000 to the owners, who will move the building, waive damages due to the proposed change in grade and give the city the land needed for the new boulevard. Action on the case was deferred at the meeting yesterday.

CONVICT NEGRO IN KILLING

William Harrington, 18, a Negro of 72 Van Braam street, convicted of manslaughter late yesterday by a jury in Criminal, will be sentenced Friday by Judge Harry H. Rowand. He was charged with murder for shooting Ernest Moore, also a Negro, with whom he roomed, after a quarrel over Moore's wife. Harrington pleaded self-defense.

The case of Alfred Leonard Chenowich, of Baltimore, charged with murder in cutting Marie Angello in February at 37 Fleming avenue, Stowe township, where they were living together, will go to the jury today.

Can a man and woman intensely hate each other and still be in love? You will understand love a little better after reading "Please Forward" by Fanny Heaslip Lea.

IN OCTOBER

GOOD HOUSEKEEPING

—OUT TODAY!

Temple Bailey's delightful new novel "Silver Slippers" continues in this issue. With it is a diverting collection of stories by Margaret Sangster, Edison Marshall, Stephena Cockrell and others. "Viva Oncle Sam" by Elinore Stone is especially laughter-provoking.

Have you ever sat at the end of the "cookie line" at a card party and to your dismay—

Found the Hydrox all gone—nothing left but second choices?

The moral is—don't depend on hostesses for these delicious cream-filled chocolate wafers

Around the corner is a grocer who will sell them to you, too

Sunshine HYDROX

The cream-filled chocolate biscuit

"Sunshine"—well worth saying whenever you want biscuits.

LOOSE WILES BISCUIT CO.

B&B —striking sale silk underwear

6000 garments

Offering what is without question the largest single sale of its kind in the history of the store.

Garments of unquestioned merit. Values so extraordinary that the quantity, even tho large, won't last more than the one day—tomorrow!

GROUP I

When have you bought good radium costume slips at $1.85? These in a variety of colors, plainly tailored finish, as well as a half dozen styles in step-in panties, smartly tailored or lace and embroidery trimmed, also lace trimmed or nicely tailored envelope chemise and regular panties—all pastel shades—choice tomorrow

$1.85

GROUP II

Fine crepe de chine night gowns—a wise woman can see Christmas ahead with an opportunity like this. Gowns tailored or lace trimmed. Lustrous Franciscan crepe panties, crepe de chine bloomers, trimmed or tailored crepe de chine chemise and smartly tailored or lace trimmed costume slips—a wide variety of very dainty pieces in pastels.

$2.85

GROUP III

Qualities that many women will appreciate. Lovely Francisean Bloomers—very smartly finished. Finer costume slips and a half dozen styles of envelope chemise. Night gowns with scalloped bottoms and dainty lace insets. Altogether a marvelous assortment of beautiful garments in all colors.

$3.85

GROUP IV

Smart nightgowns with color appliques, others with lace and embroidery, costume slips in six clever styles, Envelope Chemise of beautiful crepe de chine, all elaborately trimmed and every one hand-made. (Included are two-piece pajamas lace trimmed—not hand-made).....

$4.85

Autumn Opening

Fashion Revue

10:30 A. M.
2:15 P. M.

Tomorrow the closing day of the formal autumn displays throughout the store. You are invited to come for a sight of these approved modes for the coming season and to be present for the fashion promenade

Musicale

Friday Afternoon
2:30
Friday Evening
8:30
PRESENTING
Betsy Lane Shepherd
Soprano of New York
Adam Carroll, Pianist
and assisting artist

CARDS OF ADMISSION MAY BE HAD AT PERSONAL SERVICE DESK — FIRST FLOOR

A Timely Offer—A Special Price

all wool plaid blankets

$10.00 pair

More warmth for cool September nights! Fine all wool plaid blankets in Blue, Rose, Gold, Tan, Gray, Lavender or Green. Full double bed size—70x80 inches. Sateen bound ends to match. Special $10.00 pair.

Wool Mixed Plaid Blankets in full line of colors. Double bed size—70x80 inches. $5.00 pair.

Wool Comforts—extra fine sateen covered. Rose, Blue, Gold, Orchid or Green. Size 72x84 inches. Very special, $10.00 each.

Bedding Aisles fairly bulging with new Spreads, Comforts and Blankets

—First Floor—

new Undabelt corselette

by Redfern

$5.00

An inspired model for the heavier woman who prefers the unbroken lines of a Corselette but needs additional boning over diaphragm and abdomen.

The deft manipulation of lovely brocade and elastic ensures perfect ease, while at the same time it successfully supports and smoothes out the silhouette.

—Second Floor—

Orthophonic Victrolas

MODEL 4-7
$125

A new—comprehensive stock now on display and sale.

The kind of music you want—when you want it, and thrillingly reproduced.

Convenient Monthly Terms.

Victrola Department—Fourth Floor.

3-day sale—higher priced umbrellas

A very special price on an attractive lot of colored Silk Umbrellas—22-inch 10-rib styles. Good quality new silks with three-stripe self-color border—some with a narrow stripe of color above the satin borders. Not only attractive but most serviceable—equipped with amber handles. Special—$3.50.

Sixteen ribs—same patterns, at $3.95.

—First Floor—

if you like Mavis powder

—here's a special offer of real interest.

Vivadou's 50c Mavis Face Powder and 25c can Mavis Talcum Powder—both for 39c.

—First Floor—

SOON FURNACES WILL BE LIGHTED—FIRST INSTALL

mullin's radiator enclosures

Mullin's Radiator Enclosures—and Shields as well—are the attractive and economical answer to the demand that all Radiators must be covered in the modern, well appointed home.

An attractive addition to the furnishings of the room—beautiful wood grain effect on sheet metal which radiates the heat abundantly and much less expensive than you have anticipated.

Enclosures—$20.00 to $30.00
Shields—$7.50 to $18.00

—Drapery Section—Third Floor—

DEMONSTRATION WEEK

"lady anne" toilet preparations

A line of splendid preparations fast gaining popularity. Mrs. Kathleen Fleck, representative of New York, will be in Toilet Goods Section this week to demonstrate.

—First Floor—

three specials for fall cleaning

"Solvene" shredded Soap fine for washing machine. 4-lb. package—7½c.

"Rex" Lye, 13-oz. Cans, 3 Cans 25c

Old Dutch Cleanser, 6 Cans 45c

—Housewares, Basement—

BOGGS & BUHL

FIGHT CARD IS COMPLETE

Richardson In Semi-Final

THE card has been completed for the opening show of the boxing season in Motor Square Garden next Monday night, Bob Lawson, Alabama Negro star, and Yale Okun, Jewish heavyweight of New York, will appear in the 10-round main event.

The semi-final will be between Bobby Richardson of Forage, Pa., and Johnny Windsor of Hentron Hill.

The two six-round preliminaries will find Young Piazzi of Mt. Washington facing Johnny Vivia of Bloomfield and Nick Susnell boxing Young Penno of McKees Rocks.

All of the preliminaries will be welterweight battles.

Austin Bates, former local amateur champion, would like to battle any of the pro lifters in his class. Promoters may reach him by calling Valley 997-R. His home is in Turtle Creek.

U. S. Carpentier, of New Kensington, meets Art De Champlain, of Johnstown, at Johnstown next Monday night.

Erie promoters are anxious to match Cuddy DeMarco with Bucky Lawless for Friday night, of next week. It is likely the bout will be arranged for a week later.

A flock of Johnstown fans will make the trip to McKeesport for tomorrow night's show, which will feature Joey LaGrey, of the Flood City, against Johnny Mellow, of Detroit, a favorite with the Tube City fans.

Tommy Ryan, of Buffalo and formerly of McKeesport, loses Tony Canzoneri at the Ocster Park arena, New York, tomorrow night. Tom Heeney and Jim Maloney meet in the main bout in Madison Square Garden the same night.

Sid Terris and Hilario Martinez do the honors at the Queensboro Stadium, New York, tonight. Next week, at Ebbets Field, Brooklyn, Sid meets Phil McGraw in a return bout.

Joey Novak, of Lawrenceville, boxes Joe Scinta, of Buffalo, in a return bout at Erie Friday night. Novak got the decision over the other Joe at Buffalo some months ago. Heavy Andrews and Johnny Lavan meet in the main bout at Erie. Novak wants to fight Cuddy DeMarco or any of the other 140-pounders in this district.

LITTLE WORLD SERIES OPENER IS POSTPONED

TOLEDO, O., Sept. 28.—(AP.)—The first game of the Little World Series here between Toledo, winner of the American Association championship, and Buffalo, the International League pennant winner, was called off this afternoon on account of rain. Games were scheduled here for Thursday and Friday.

PHIL SCOTT SAILS

SOUTHAMPTON, Sept. 28.—(INS.)—Phil Scott, British heavyweight, and his manager sailed for New York today aboard the Olympic. Scott said he expected to fight Jack Sharkey or Jimmy Maloney in New York October 28, possibly meeting Jack Dempsey later.

ATHLETICS WANT GAMES

The East End Athletics have Sunday dates in October and November open abroad. For games call Hiland 4695-W, or write Gilbert Tyler, 632 Winfield street.

HOW THEY STAND

NATIONAL LEAGUE

	W.	L.	Pct.	W.	L.	Split.
Pittsburgh	93	58	.616	...	...	...
St. Louis	91	60	.603	.605	.569	...
New York	85	61	.582	.596	.589	...
Chicago	83	67	.553	...	...	...
Cincinnati	71	77	.480	.487	.480	...
Brooklyn	65	87	.429	...	...	...
Boston	57	97	.382	...	...	...
Philadelphia	50	98	.338	.342	.336	...

AMERICAN LEAGUE

	W.	L.	Pct.	W.	L.	Split.
New York	107	41	.700	...	...	...
Philadelphia	89	61	.593	...	...	...
Washington	87	66	.554	.569	.547	.555
Detroit	80	69	.537	.540	.563	...
Chicago	66	87	.448	.450	.442	...
Cleveland	65	84	.436	.440	.453	...
St. Louis	57	91	.385	.389	.383	...
Boston	50	99	.336	.344	.311	.338

RESULTS YESTERDAY.
NATIONAL LEAGUE.

Pittsburgh, 2; Chicago, 1.
St. Louis, 8; Cincinnati, 1.
New York, 6; Philadelphia, 5.

AMERICAN LEAGUE.

New York, 1; Philadelphia, 0.
Washington-Boston, rain.

GAMES TODAY.
NATIONAL LEAGUE.

New York at Philadelphia.
St. Louis at Cincinnati.

AMERICAN LEAGUE.

Washington at Boston (2).
Detroit at Chicago.
Cleveland at St. Louis.

GAMES TOMORROW.
NATIONAL LEAGUE.

Philadelphia at Boston (2).

AMERICAN LEAGUE.

Cleveland at St. Louis.
Washington at New York.
Detroit at Chicago.
Boston at Philadelphia.

Estelle Thought Hubby Won By Kayo

NEW YORK, Sept. 28.—Under the impression that her husband had knocked out Gene Tunney and regained his title in Chicago, Estelle Taylor greeted Jack Dempsey with smiles and kisses when he returned to their apartment after the battle, Jack Farrell, in the New York Daily News, says today.

Listening to the blow-by-blow account over radio, the actress understood the announcer to count "eight, nine and out" over Tunney when describing the flooring of the champion in the seventh round. What the announcer said was "eight, nine and up."

At the end of the count the actress shut off the radio and proceeded to celebrate. She later greeted her husband as the victor.

"Honey, it was remarkable," she said.

"What was remarkable, dear?" inquired the battle-marked challenger.

"Why, you won, dear, and by a knockout!"

Jack, says Farrell, dropped his head on his chest and muttered:

"Hell, no, honey. I lost the fight on a decision."

FIGHT RESULTS

At Los Angeles—Johnny Hill defeated Danny Kramer, 10 rounds; Michael Durano defeated Frankie Tierney, 4 rounds.

At Indianapolis—Chuck Wiggins defeated Art Weigand, 10 rounds; Joe O'Malley defeated Johnny Murphy, 9 rounds.

At Portland, Me.—Georgie Baldue defeated Steve Smith, 10 rounds; Tommy Morrison knocked out Steve Sullivan, 2 rounds.

At Fresno, Cal.—Young Nationalista defeated John Torres, 10 rounds; Trench King defeated Young Pancho Villa, 8 rounds.

Speaking of the Series

By HARRY KECK, Sun-Telegraph Sports Editor

TOUGH luck about the Pirates getting into the world series. That kills off the proposed city series with the Homestead Grays.

* * *

Looking ahead to next week, there's going to be something for Sharon to cheer about. Coach Tuss McLaughry, the town's favorite son, next to our own Charley Doyle, perhaps, will lead his Iron Men of Brown to Philadelphia to battle dear old Penn on the gridiron. And it looks like a good afternoon for Brown, for Penn doesn't appear to be so hot. That 8-0 victory over Franklin and Marshall in the opener last Saturday wasn't very inspiring or cheering for the followers of the Quakers.

* * *

YOU'D never know it to read the papers and listen to the arguments, but it is a fact that the Dempsey-Tunney fight is over. Or has it just begun?

* * *

Geneva, with its powerful eleven, coached by Bo McMillin, again is a target for opponents who seek to protest members of its squad. The Covenanters meet Bucknell Saturday, and the Lewisburg athletic department has been doing quite a bit of investigating of the records of some of Bo's proteges. 'Tis always so. When a team is strong, suspicion is aroused. And when it isn't, the alumni want to know why not.

* * *

TEX RICKARD'S new heavyweight elimination tournament looks like so much idle talk. If he goes through with it and leaves out George Godfrey, who, by the way, is visiting with friends here this week, it won't be a real elimination, and, if he includes Gawge, the Black Shadow is liable to win it, and then won't there be merry L?

* * *

The poor photographers had a tough time with the new football rules in the opening college games last week. At the Pitt stadium they didn't get wised up on how the shoving back of the goal posts 10 yards worked until the third touchdown was scored by Pitt against Thiel. They were waiting for the old shadow of the goal posts staff on the first two. No offense, brother fotogs, merely the truth. Yea, the truth at any cost, and even if it hurts.

* * *

BOB LAWSON, who fights Yale Okum in the windup at Motor Square Garden next Monday night, made his home here for a time when he was a rookie in the game and did some of his early fighting in the added attraction bouts at the old Academy Theater in Liberty avenue. Later he began to make some progress as a sparring partner of that eminent knockout and knocked-out artist, Tut Jackson, of Washington Court House, O., and then drifted east to become a topliner.

* * *

Jim McGirr, the McKeesport promoter, ran into a funny one with his show last week on the night of the big panic at Chicago. He promised the fans an added attraction in the way of a radio broadcast of the Dempsey-Tunney frolic after his own main bout and all for the price of one admish. The boys stayed away in droves and those who were there couldn't get interested in the fighting in the ring. "Bring on the big brawl" was the battle cry. It's great stuff knowing what the fans want.

CHILLY SAUCE

By CHILLY DOYLE

CINCINNATI, Sept. 28.—In each crisis that he faces, Remy Kremer stands out like one of the truly great pitchers of baseball. Big Ed Walsh, one of the most famous of the sport's wonder workers on the mound, sat in the press box Sunday and saw Kremer turn back the Bears in the second game.

"All one has to do is to watch how he works to know he is an exceptional pitcher," said Big Ed. Walsh should be an authority on pitching matters, and he certainly was enthusiastic about Kremer.

The former spitball king, by the way, has two fine strapping sons, Edward, Jr., having made a reputation on the mound for the Notre Dame team.

THE Pirates faced the test of the Chicago series like real champions and they emerged from the four fights with added prestige. Three of the victories were decided by one score, indicating the measure of competition offered by the Cubs. The other victory was recorded by a wider margin, but the Pirates had to smash a wedge through Charlie Root to get this game.

Carlson had a lot of stuff to show the Bushwhackers, but Grantham certainly measured that three-and-two pitch for a clout that was loaded with significance. Had the Pirates come over here with a lead of only one game, their position would have been perilous. The two-game advantage at this late date makes the Pirates heavy favorites.

IT MIGHT be well to point out that George Grantham's play has been the most startling development in the doings of the Pirates in the past few weeks. Rated in some quarters as an uncertain keystone tender, this versatile sprinter and clouter has been as clever as a Collins or a Frisch in the important fights.

Grantham socked two homers for the edification of his Chicago friends and admirers in the big city. Many shouts of encouragements for the Pirates were shouted from the stands.

THE two wet afternoons found Pirates gathering in much fruit. They were smiled on many times in the past two games, and when they left Chicago they realized the favors they received. A miss or a slip on the wet ground might have lost one or both of the closing fights.

Fighting for games that mean the pennant is serious business with Pirates, but many big situations develop funny sides. When Carmen Hill's spectacles flipped over his ears to crash upon the pitching mound in the seventh inning, the scene was not exactly humorous, but before the game was resumed the Pirates had more than one laugh.

ATHLETICS BOOKING

The East End Athletics, a newly organized Negro club comprised of former scholastic and college stars will be on the gridiron this season meeting the best attractions in the district. Dates are open in September and October for games. Write Gilbert Tyler, 632 Winfield street, Pittsburgh or call Hiland 4695-W.

HOMEWOOD CLUB READY

Herman's Homewood Club is set for its opened Saturday. Teams desiring Herman's Club as an attraction, write Manager Thomas Tyler, 7753 Tioga street, or call Atlantic 3906, line 332 during day or Franklin 7505-R any evening between 6 and 7:30 o'clock.

A REAL SALE — SAVE 1/3 TO 1/2

MACKS Bargain Broadcasters 418 WOOD STR. PITTSBURGH

Quantity Is Limited So Please Come Early!

Every Tire Is Guaranteed To Be First Quality!

For Thursday, Friday and Saturday

We Repeat Our Greatest Tire Sale!

Offering the Most Value Your Dollars Can Buy

First Quality Cord Tires of Standard Make

Sacrificed at Savings of 1/3 to 1/2

THIS EXPLAINS IT

After weeks of planning and negotiating, we are able to announce that we have been successful in securing another lot of high quality cords from the same reputable manufacturer of standard make tires. Those who took advantage of our last record breaking sale know the high quality of the tires and can appreciate why the manufacturer would not permit our using his name in this ad. You may now be using these same tires—and paying from 1/3 to 1/2 more for them! Don't do it any longer—be here early and get your share of the bargains.

30x3 1/2 Full Oversize Clincher Cords $4.95 — A Few Regulars at $3.95

29x4.40 Balloon Cords $6.25

Unquestionably the Biggest Tire Values Ever Offered!

First Quality High Pressure Heavy Duty Cords

		PLY	
30x3 1/2	Reg. Cl.	4	3.95
30x3 1/2	O.S. Cl.	4	4.95
30x3 1/2	O.S. S.S.	4	6.25
31x4	O.S. S.S.	6	7.45
32x4	O.S. S.S.	6	7.65
33x4	O.S. S.S.	6	7.95
32x4 1/2	O.S. S.S.	7	10.45
33x4 1/2	O.S. S.S.	7	10.65
34x4 1/2	O.S. S.S.	7	10.95
30x5	O.S. S.S.	8	13.95
33x5	O.S. S.S.	8	14.45
35x5	O.S. S.S.	8	14.95

Every Tire In Factory Wrapper!

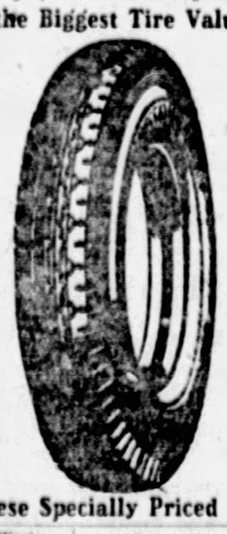

First Quality Low Pressure Easy Riding Balloons

29x4.40 Balloon	6.25
30x4.95 Balloon	8.95
30x5.25 Balloon	9.45
31x5.25 Balloon	10.95
30x5.77 Balloon	11.95
33x6.00 Balloon	13.95
32x6.20 Balloon	15.95

Name and Serial on Every Tire!

Companion Sale First Quality Grey Tubes

30x3 1/2 First Quality 31x4 32x4 33x4 — 99c / 1.99

29x4.40 First Quality 32x4 1/2 33x4 1/2 34x4 1/2 — 1.29 / 2.49

Save Also On These Specially Priced Accessory Items!

20x25 CELLULOID 49c

TIRE COVERS ALL SIZES 98c

5-Minute VULCANIZERS With 12 Patches 89c

DOUBLE SCREW JACKS Ext. Handles $2.67

SCHRADER TIRE GAUGE 79c

TOP PATCH OUTFIT Material and Cement 29c

3 1/2-inch BLOW OUT PATCHES 10c

HOT SHOT BATTERIES $1.89

Automatic Windshield CLEANERS $5.00 VALUE $1.49

GYPSY REAR CURTAINS For Fords $1.95

A-C SPARK PLUGS For All Cars 49c

Mail Orders

Promptly Filled

Be sure to include postage in your remittance if tires are to be sent by mail. All mail orders will be shipped same day as received as long as stock lasts.

OPEN EVENINGS TILL 9 O'CLOCK

MACKS Bargain Broadcasters 418 WOOD STR. PITTSBURGH

Remember—

Every tire is first grade. Quantities are limited. When this lot of tires is sold, no more can be had at this price.

KAUFMANN & BAER CO. INTRODUCES A NEW TWO-TROUSER SUIT

Parkleigh

BEST POSSIBLE AT

$39.00

In the "Brentmore" two-trouser suit we are giving Pittsburgh the best possible value at $34.00 . . . In the "Parkleigh" two-trouser suit we hope to prove that $39.00 cannot buy finer fabrics, better workmanship or more style than in any other clothes.

There is more suit-goodness in "Parkleigh" than any man ever expected to see in a suit at this price—or several dollars more . . and it has two trousers.

K. & B. buyers and those of our associated stores searched diligently for looms that weave suitings used in far more costly suits . . . and bought immense yardage at price concessions. They sought and found a renowned maker who would co-operate to the extent desired. They were insistent that specifications regarding Style should be rigidly followed.

Step by step they supervised the construction of "Parkleigh," and when the first suit was finished they knew it was good inside and out, from cuff-bottom to shoulder-top.

"Parkleigh" Suits are individually modeled for every type—business men, college men, professional men and younger men who realize that their future depends greatly on their present appearance.

"Parkleigh" Suits are for longs, shorts, stouts, short stouts, long stouts and regulars—they are tailored to fit without a flaw or wrinkle, yet with the comfort that active men of today expect.

"Parkleigh" Super-Serge and Super-Stripe and "Parkleigh" unfinished worsteds and dress worsteds are of astonishingly fine quality—fabrics you won't find equalled in any other thirty-niner. In self-stripes, neatly inconspicuous patterns and livelier patterns for the brisk go-getter . . . new browns, grays and blues.

Remember, "Parkleigh" Suits have extra trousers that add 50% to the life of the clothes.

Just as with "Brentmore" at thirty-four dollars, we are planning to make "Parkleigh" the most popular thirty-nine dollar suit in Pittsburgh. Come and see it.

Express Elevator or Escalator Direct to Men's Clothing, Fifth Floor

KAUFMANN & BAER CO.

PITTSBURGH UNIT OF GIMBEL BROTHERS, INC.

Store Hours: 9:00 A. M. to 5:30 P. M. : SIXTH Ave. at Smithfield St. : Phone ATlantic 4400

BUCS TO SIGN FINN, COAST INFIELDER

SUN-TELEGRAPH SPORTS

WEDNESDAY, SEPTEMBER 28, 1927 — NINETEEN

Perry Back In City League

SPORT COMMENT by JAMES J. LONG

BABE RUTH in 1927 or Hans Wagner in 1909? Which name stands for the greater color? Will the Bambino with his mighty bat furnish more thrills for the world series crowds next week than did the "Flying Dutchman" of the Pirates with his all-around stunts in the post-season grapple with the Tigers 18 years ago?

With another world series, the fourth in which Pittsburgh has participated, promised for this city, fans of the district are asking themselves these questions among the many others that arise during the last few days before the opening of the annual title struggle.

WHETHER Wagner at his zenith as the greatest player in baseball was more colorful than the Ruth of today, the mightiest hitter of all time, may be considered in some quarters as being open to debate, even among veteran critics and fans who have followed the game for more than a quarter of a century, and particularly since the world series became an annual fixture.

But in these diggings it would be hard to find a fan willing to admit that the Bambino with all his color has a bit more than the "Flying Dutchman" carried into every game in which he played in the old days, notably that world series of 18 years ago.

You can't take anything away from Ruth. He is a superstar and a showman in addition. When he walks up to the plate with his big bat the crowd gets a thrill such as it experiences at no other part of the game. It is a thriu if he smashes a home run over a fence or a stand, and it is a thrill also if he strikes out.

AND don't imagine that home-run hitting is Ruth's only accomplishment. He is a great ball player in all other respects. He is a fine fielder and thrower, he is uncommonly fast for a man of his size and he plays the game with his head in addition. In short, he would be a star ball player even if he did not lead the majors in home runs and batted only .350 as a regular thing.

But where Ruth gives the crowd a real tingle only when he steps up to bat, Wagner kept the crowd thrilled all through a game. Whether he were at bat, in the field or the bases, it was all the same.

His color spread all over the lot. He was socking long hits against the fences, driving doubles down the third-base line, socking singles to all parts of the field, making seemingly impossible catches or stops and throws at shortstop, or, if on the bases, was keeping the crowd in an uproar and driving the opposing pitcher and team to distraction by stealing base after base.

PERHAPS Ruth in the coming world series will equal or surpass the excitement that Wagner created in the post-season tussle of 1909, but it is doubtful.

There was another player of exceptional color in that series, too, in the person of Ty Cobb, then at his very best. There was much speculation before the series as to how Wagner and Cobb would compare, but when the test of actual competition came, Cobb was nowhere.

Ty did give the fans one thrill in the third inning of the second game of the series, played at Forbes Field on October 9. With Cobb on third, Jim Delehanty on second and George Moriarty, now manager of the Tigers, at bat, Howard Camnitz was taken out of the box by Manager Fred Clarke of the Bucs and Vic Willis was sent in to relieve him. Before Willis got his bearings Cobb stole home.

APART from that one daring bit of work, however, Wagner far outshone the highly-touted "Georgia Peach." Hans made a higher batting average than any other man on either side in the series, finishing with a mark of .375 for seven full games. Tommy Leach batted .360 and the nearest man on the Detroit club was Delehanty with .346. Incidentally, among the .300 hitters in the series was Donie Bush, present manager of the Pirates, who batted .304.

In addition to his batting, Wagner scored four runs to Cobb's three, made nine hits to Cobb's six, stole no fewer than seven bases to Cobb's two, made 13 total bases on hits to Cobb's nine, and even on the defensive accepted 26 out of 28 chances at shortstop for an average of .923, while Cobb's average in the outfield was only .900.

IN THE seventh inning of the fifth game at Detroit on October 14, Wagner was hit with a pitched ball, stole second and third and scored on Schmidt's wild throw.

As Donie Bush described it recently, "Wagner would get to first base in some manner and in two pitches he was on third."

Ruth will give the series a lot of color, it must be admitted, and there will be plenty of thrills for the fans every time he walks to the plate, but if he can spill more color in the big tussle or make more sensational plays than Wagner did in the battle of 1909, he will be doing a great deal more than even his warmest admirers hereabouts believe he is capable of doing. Next week and the following week will tell.

ANY one craving for a tough job these days probably will get all they want of such a thing in a short time by trying to interview any prominent ball player or manager, or even a retired star whose name still is famous in the baseball world, and asking them to give an opinion on the coming world series.

He will speedily find that the usual talkative parties have suddenly become sphinxes and that the right of free speech has for the time being ceased to exist in some quarters. Here's the only reply you will get:

"I can't talk about the series because I have signed up with such-and-such syndicate and am not allowed to express an opinion because my syndicate is going to sell it to the newspapers during the world series. I can't say a word now, because my words are going to be worth money."

NORTH SIDE GRIDDERS EAGER TO PLAY

By VERNON A. SWARTSFAGER.

PERRY HIGH SCHOOL is back in the City League again! This much was learned early this morning from the lips of Chester A. Smith, the North Side school's popular gridiron mentor. Several weeks ago it was announced that Perry would withdraw from the loop, in which it is a member of Section II, inasmuch as its facilities for practice were nil—but the boys wanted to play football. They were so eager for it that they unanimously and enthusiastically pleaded with Coach Smith to take them to practice on grounds almost a mile and a half away from the school.

"They wanted to play so much that I couldn't turn them down," said Smith this morning. We have been working out every day this week since we decided to play. The days are getting shorter, you know, and we have to lose a lot of time getting down to our grounds. When we came home last night it was so dark that we had to find our way; really needed a lantern."

With this fine spirit, Perry, despite its handicaps, should have a real fighting team, for enthusiasm of this sort is a great advantage.

Perry was scheduled to open on Friday against South Hill's strong eleven, but, inasmuch as the team is hardly ready after so little work, officials have arranged to set the date over to October 28.

All of Perry's games carded for its home grounds will be played on the Oliver High School gridiron. An open date remains for Armistice Day which Coach Smith is eager to close.

Pirate Box Score

TUESDAY'S GAME.

PITTSBURGH	AB.	R.	H.	PO.	A.	E.
L. Waner, m	3	0	1	2	0	0
Barnhart, lf	4	0	0	2	0	0
P. Waner, r	4	0	1	0	0	0
Wright, s	4	0	1	2	4	1
Traynor, 3	4	1	1	1	2	0
Grantham, 2	2	1	1	3	7	0
Harris, 1	4	0	0	12	0	0
Gooch, c	3	0	1	4	0	0
*Brickell	0	0	0	0	0	0
Smith, c	0	0	0	1	0	0
Meadows, p	1	0	0	0	1	0
Hill, p	1	0	1	0	1	0
Kremer, p	1	0	0	0	0	0
Totals	31	2	7	27	14	1

CHICAGO	AB.	R.	H.	PO.	A.	E.
Adams, 3	3	1	0	1	1	0
English, s	4	0	1	3	3	1
Heathcote, p-m	3	0	2	4	0	0
Stephenson, lf	2	0	0	2	0	0
Wilson, m	1	0	1	3	0	0
Webb, r	3	0	0	3	0	0
Grimm, 1	4	0	1	8	0	0
Hartnett, c	3	0	0	1	1	0
Beck, 2	3	0	0	2	3	0
Carlson, p	3	0	0	0	0	0
†Scott	1	0	0	0	0	0
Totals	30	1	5	27	8	1

*Brickell ran for Gooch in eighth.
†Scott batted for Carlson in ninth.

Pittsburgh	0	0	0	0	2	0	0	0	0	—2
Chicago	0	0	1	0	0	0	0	0	0	—1

Earned runs—Pittsburgh 2, Chicago 1. Two-base hit—Gooch. Home run—Grantham. Double plays—Grantham to Wright to Harris; Adams to Beck to Grimm; Wright to Grantham to Harris. First base on balls—Off Meadows 2 (Wilson, Adams), off Hill 1 (Stephenson), off Kremer 2 (Stephenson, Beck), off Carlson 2 (Grantham 2). Hits—Off Meadows, 4 hits and 1 earned run in 3 innings (none out, 1 at bat in fourth); off Hill, 1 hit in 2 1-3 innings; off Kremer, none in 3 2-3 innings. First base on error—Chicago 1. Sacrifice hunt—Hartnett. Sacrifice flies—Heathcote, L. Waner. Left on bases—Pittsburgh 5, Chicago 8. Struck out—By Meadows 2 (Beck, Carlson), by Kremer 2 (Beck, Webb). Winning pitcher — Hill. Time of game—1:39. Umpires—Klem, Hart and Reardon.

Two Companies to Broadcast Series

CHICAGO, Sept. 28.—(INS.)—Commissioner of Baseball Kenesaw M. Landis today announced both the Columbia and National Broadcasting companies have been granted rights to broadcast the world series games of 1927.

Indoor Sports -:- -:- Registered U. S. Patent Office -:- -:- By TAD

CAN I ASSIST YOU IN MAKING YOUR SELECTIONS?
SURE!! I'M LOOKING FOR A PAIR OF BALL BEARING SUSPENDERS
TEE-HEE — MAXWELL — YOU MUST STOP MAKING UP JOKES — HA-HO-HO
SHE THINKS ANTI-TOXIN IS ONE OF HIS RELATIVES
HE THINKS KNICK-KNACKS IS A GREEK SHOEMAKER
SPECIAL SALE 57
77
SHE ONLY GOES OUT WITH HER MOTHER — BUT HER MOTHER GOES OUT ALL THE TIME
INDOOR SPORTS
PIPING A TANK TOWN WISE CRACKER AS HE DOES HIS STUFF IN A BIG TOWN DEPT. STORE
AD 9-28

Fiore Bruno Captures Caddie-Masters' Event

By VERNON A. SWARTSFAGER.

Fiore Bruno, of the Oakmont Country Club, proved the "fury" of the Caddie-Masters Association of Western Pennsylvania tournament yesterday at the Pittsburgh Field Club. Playing from scratch, Bruno scored a superb 78 to lead Alex Schoski, of Montour Heights, and Guido Paroline, of the St. Clair Country Club, who had nets of 79, by a single stroke. Schoski had a gross 88 and Paroline 84. Jack Keillor, of Washington, and Bob Loeffler, of Oakmont, tied for the next position with net 80s, both having gross 84s.

The day was ideal for golf in every respect and the Pittsburgh Field Club layout was in perfect condition.

The caddie championship tournament will be played at the Longue Vue club October 24 or 25 at 18 holes medal play and the caddie-masters' championship will be staged at the Edgewood Country Club Tuesday, October 18, at 36 holes medal play, it was decided during a meeting and dinner held in the beautiful Field Club ballroom in the evening.

The caddie welfare committee of the Western Pennsylvania Golf Association, represented by Edward B. McCoy, former W. P. G. A. president and father of the caddie welfare movement; Chester H. Lehman of Westmoreland, vice president of the W. P. G. A.; George A. Ormiston of Oakmont, secretary of the W. P. G. A., and Harry Wilhelm of Edgewood worked in conjunction with the caddie-masters in arranging the time and place.

The committee announced that the John Latta Jamison Memorial trophy had been offered as the championship cup for the winning caddie team. Almost 100 caddies have entered their tourney.

Caddie-masters will be on the scene during the caddie tournament to act as referees for each match, which is another commendable idea.

James O'Donnell of Edgewood, president of the caddie-masters' body, presided, ably assisted by Johnny Capibianco of Chartiers Heights.

Other leading scores follow: James Bruno, Alcoma, 87-6-81; Wayne Tobias, Greensburg, 86-4-82; Harry Zimmerman, Westmoreland, 88-6-82; Thomas Brush, Pup's Foot, 88-5-83; Paul Erath, Chartiers Heights, 84-0-84.

SCRATCHES

Louisville.

Second race—Nick Cullop, Smiling Betty, Quarantine, Everlasting, Madam Estelle, Tish, Sweeping Molly, Roger, Waffles, Folly Fair.
Third race—Radio.
Fourth race—Ohio, Miami Triad, Off Fellow II, Imperial Eagle, Alabama Bound.
Fifth race—Longridge, Billy.
Sixth race—Compensation, Queen Clara.
Seventh race—Toole, Boy Bon.
Weather cloudy; track sloppy.

Havre de Grace.

First race—Jim Bean, Landslip, Band Leader, Hollis Rinehart, Stonedale.
Second race—Jacques, James Stuart, Sunsweeper.
Fourth race—Scotch and Soda.
Sixth race—Parchesie, Partner, Miss Ann.
Seventh race—Toiler, Lawless, Muskalonge.
Weather clear; track fast.

Aqueduct.

First race—Putina.
Second race—Silver Hackle, Perkiomen.
Third race—Commissioner Harmon, Lucky Play, Meteo, Fine Champagne, Funchal.
Fifth race—Yallaha Gal, Cruelty, Itinerant, Royal Mate, Vigilant, Pondy, Sweepstick, Flying Sweep.
Sixth race—Candy Hog.
Weather cloudy; track fast.

PAYNE TO MEET RUTH

CHICAGO, Sept. 28.—(INS.—Cecil Payne, Erie, Pa., featherweight, and "Babe" Ruth, Louisville, Ky., warriors, will clash in a 10-round bout at Mike Malloy's arena at White City here, next Monday night, it was announced today.

FRED FUSSELL JOINS BUCS TOMORROW

Fred Fussell, star left-hand pitcher of the Texas League, is to finish the regular National League season with the Pittsburgh club.

President Alvin Gardener of the Wichita Falls (Tex.) club, from which club the Pirates purchased Fussell some time ago, wired President Barney Dreyfuss today, offering to send Fussell to the Bucs if his services would be of any assistance to the Bushmen in their fight for the pennant.

Whether Fussell will be used in any of the remaining three games is, of course, entirely up to Manager Bush, but on the chance that the pitcher's services might be needed President Dreyfuss requested the Wichita Falls magnate to order Fussell to report at once.

Accordingly, the left-hander will join the Pirates in Cincinnati tomorrow night and will be eligible to take part in the final three games of the Bucs' season if needed.

Barnard To Be Named A. L. Head Sunday

CHICAGO, Sept. 28.—(AP.)—Reports of the early election of a successor to B. B. Johnson as president of the American League were revived today with intimations that the dissenting club owners, who have received Johnson's resignation, effective November 1, might select and install a new president a month ahead of that time.

Edward S. Barnard, now president of the Cleveland club, is the man generally regarded as Johnson's successor. Johnson's friends have said that the American League founder would be ready to turn over the office by October 15. Johnson has been busy for weeks going over the league records of 27 years in his office, preserving such documents as reflect the league's growth under his direction.

Latest reports say Barnard will be announced as president next Sunday night, in order to take charge of the American League's end of the world series. The league headquarters here have declined to comment.

Gruber Selected Series Official Scorer

There is some doubt as to what the official lineups will be for the world series games, but there is no doubt as to the lineup of officials. When the Yanks and Pirates clash here one week from today (we concede the Bucs the flag with a mere wave of the hand) the lineup of officials will be Judge Landis, John Gruber and four umpires. Landis will hand down decisions on the weather, the umps will call 'em on the field and Gruber will call 'em in the press box.

Pittsburgh's only series official was selected yesterday at a meeting of the local baseball scribes, when Gruber was appointed official scorer. John has been associated with Pittsburgh baseball for the last 40 years, and if he can't distinguish between a hit and an error the scribes reason who can.

W. & J. Fears Harlow's Western Marylanders

By JESS CARVER.

LOCAL and district football fans are wondering what sort of a football team Dick Harlow is going to bring to Washington Saturday afternoon to shoot against W. & J. Dick's Western Maryland eleven gives promise of being the first tough assignment that the Presidents will have to face, even though advance reports say that Dick's eleven is a green one and lacks weight. That, as the boys in the back room say, is probably the old baloney.

Harlow has had more or less success since he packed up his extra collar and tooth brush and left Penn State for Colgate. After a year or two there, where he induced some of Penn State's best grid prospects to matriculate, he was secured by Western Maryland, and if I am not mistaken, broke his contract with Colgate. Last year his team made a fine record in the East, a better record than it was expected the Dixielanders would bombile.

The Presidents are always wary of any opponent, and will be especially wary of Western Maryland in as much as Harlow is very familiar with the style of play employed by tri-state district teams, and W. & J. in particular. It might happen that Western Maryland will have an inspired team set for W. & J. and knock the Prexys off. Well, it might.

Andy Kerr is not much given to worry, and possibly is not losing many of his eight hours over Saturday's game, but he is working the Red and Black gridders hard and long and will at least have his men in trim for the ball game Saturday.

SOFT GAMES CARDED

With soft games in the offing for the week-end, Pitt and Tech are drilling on intricate formations for use against tougher opponents to come, namely, West Virginia for Pitt and W. & J. for Tech.

I think that both schools made a mistake in scheduling two "pie" games for the first two encounters of the year. It may be that the easy contests will work to the disadvantage of the elevens later. A good test this week would undoubtedly make for a stronger eleven later on. Tech has only Thiel to play this Saturday and Drexel of Philadelphia the next week, while Grove City faces Pitt Saturday afternoon in the Stadium, and on the following week West Virginia will come to town.

Bambino Needs Two to Equal 1921 Record

NEW YORK, Sept. 28.—(INS.)—By hitting two home runs in New York's remaining three games, Babe Ruth can tie his 1921 home run record of 59. His fifty-seventh homer yesterday, a tremendous wallop into the right field bleachers, came with the bases full and beat the Athletics, 7 to 4. It was only the sixth time in the Babe's career that he has smacked one with the bases loaded.

Lou Gehrig, who had not hit for the circuit since September 6, uncorked his forty-sixth homer.

TEX FAVORS CONTINUANCE OF FIGHT BROADCASTING

NEW YORK, Sept. 28.—(AP.)—Although he thinks radio broadcasting of the Dempsey-Tunney fight at Chicago reduced the receipts, Tex Rickard said today that broadcasting of big fights ought to continue to satisfy a demand of millions of fans.

"I want to give fights to the people over the air," Rickard said, "but it will be necessary to evolve a workable scheme so that all the fans will not stay home and listen in, especially if radio television is introduced on a wholesale basis."

The promoter said broadcasting authorities estimated 100,000,000 persons throughout the world attended the fight "by air." The sale of seats seemed to indicate that the man of moderate means preferred to buy a radio set or make a payment on one rather than spend money to attend the fight," Rickard said, adding that all of the $40 seats were sold while cheaper seats went unoccupied.

Several contributions of 50 cents and $1 were received from fans who listened in on the broadcasting, he said. He regards the radio as a strong ally of the ring in that broadcasting will correct a mistaken impression of the sport.

HILL GETS VERDICT OVER DANNY KRAMER

LOS ANGELES, Sept. 28.—Johnny Hill, Filipino featherweight, took the decision over Danny Kramer in a 10-round bout at the Olympic tonight. Kramer hit the canvas twice during the battle.

Gilbert Attell won a decision over Herman Auerbach in the eighth round semi-windup. Mickey Durane won over Frankie Tierney in a four-round bout.

MARSH APPOINTED

GEESENSHURG, Pa., Sept. 28.—Babe F. Marsh, Jr., has been appointed assistant football coach to work with Head Coach Earl E. Loucks and Assistant Avra Pershing at Greensburg High School, it was announced yesterday. Marsh is a former Lafayette quarterback and former Greensburg High star.

TITLE GAME SATURDAY

The third and deciding game of the titular series between City View and Dan Heeps will be played at the City View grounds at 2:30 Saturday afternoon. The game will be played at the same field Sunday afternoon, should rain necessitate a postponement.

OLYMPICS BOOK OHIOANS

The McKeesport Olympics have booked the Haynes Negro football team of Cleveland, O., for Saturday at Cyclo Park, McKeesport. The team was formerly known as the Tate All-Stars, and is composed of leading Negro college men. Kick-off at 3 o'clock.

OPEN FOR GAMES

The Corpus Christi Lyceum last year's junior champion, is ready to book games. Call Hiland 7869-W.

DEAL FOR 2ND BASE STAR IS PUSHED

By CHARLES J. DOYLE.

CINCINNATI, O., Sept. 28.—The Pirate management is just about ready to close a big deal with the Mission club of the Pacific Coast League for the services of Second Baseman Mickey Finn, according to information furnished the Sun-Telegraph by a prominent Coast League man.

Mickey, a New York kid, who has starred for the Missions throughout the year, and who is said to have been ok'd by Scout Joe Devine, will be a member of the Pittsburgh club next season, provided the negotiations now going on between President William McCarthy of the Bears and Barney Dreyfuss, Pirate owner, have a successful ending.

Finn played a long series against the Pirates last spring, his all-around work making a big impression on Manager Bush. On the type of Pie Traynor or Joe Cronin in his personality and habits, Mickey was a boxer around New York before he went to the Coast League. Slow to get into mixups, it is reported that he polished off one would-be scrapper of the coast circuit in short order and since that time few players have courted an encounter with the infielder.

IS LINE HITTER

Finn is about the size of George Grantham or Cronin. He is a right-handed batter, and in the games played against the Pirates he showed a tendency to hit the ball on a line. He is not of the slugging type, but will make his share of extra base callops.

John Miljus, who recently was purchased by the Pirates from Seattle, is a booster for Finn. John stamps the infielder as a smart team-worker who always plays for the club's success.

Miljus also is loud in his praise for the catching and general play of Walter Schmidt, former Pirate star, who was behind the bat whenever Miljus pitched. Other Coast players who recently have made the big-league grade are just as warm in their words for the veteran of the mask and glove.

Wilbur Cooper's pitching skill was a big factor in the successful drive of the Oakland club for the Coast League pennant. Cooper enjoyed a good season on the Coast. George Boehler, once a Pirate, and one of the leading pitchers of the distant circuit, has won more than 20 games for Oakland.

Series Eligible Player Lists Announced

NEW YORK, Sept. 28.—(AP.)—The names of the 27 players on whom the New York Yankees will rely in the world series were announced yesterday in an official list approved by Commissioner K. M. Landis. Eligibility lists were announced also for the Pittsburgh Pirates and St. Louis Cardinals, leading contenders in the National League.

The Yankee roster for the series showed Miller Huggins will rely on nine men to carry the pitching burden, eight hurlers were named by the Pirates and 10 by the Cards. The Cardinal list, like that of the Yankees, totaled 27 and the Pirate roll-call numbered 26. The lists:

YANKEES.

Ruether, Giard, Hoyt, Moore, Pennock, Pipgras, Shawkey, Shocker and Thomas, pitchers; Bengough, Collins and Grabowski, catchers; Lazzeri, Gehrig, Dugan, Koenig, Gazella, Morehart and Wera, infielders; Ruth, Combs, Meusel, Durst and Paschal, outfielders; O'Leary and Fletcher, coaches; Huggins, manager.

PIRATES.

Aldridge, Cvengros, Dawson, Hill, Kremer, Meadows, Miljus and Yde, pitchers; Gooch, Earl Smith and Spencer, catchers; Cronin, Grantham, Groh, Harris, Rhyne, Traynor and Wright, infielders; Barnhart, Brickell, Cuyler, Lloyd Waner and Paul Waner, outfielders; Ens and Stanage, coaches; Bush, manager.

CARDINALS.

Alexander, Rhem, Herman Bell, Haines, Keen, Littlejohn, McGraw, Reinhart, Ring and Sherdel, pitchers; Manager O'Farrell, Snyder and Schulte, catchers; Lester Bell, Bottomley, Frisch, Schuble, Thevenow and Toporcer, infielders; Blades, Clark, Douthit, Hafey, Holm and Southworth, outfielders, McKechnie and Sothoron, coaches.

FLOWERS-LATZO BOUT TONIGHT IS POSTPONED

WILKES-BARRE, Pa., Sept. 28.—(AP.)—The bout between "Tiger" Flowers and Pete Latzo, former welterweight champion, scheduled for tonight, was postponed at the request of the Negro battler. Flowers, through his manager, reported that he was suffering from an ulcerated tooth, but that he would be in shape by Friday.

PURDY IS FIRST RED TO SIGN '28 CONTRACT

CINCINNATI, Sept. 28.—(AP.)—Phil Purdy, slugging little outfielder, is the first player to be signed up under a Cincinnati Red contract for next season. He put his name on the dotted line to renew his allegiance before he left for Green Bay, Wis., last Sunday night, it was learned today.

Pitcher Red Lucas is slated to "talk business" with the Red management this Friday. Adolf Luque left for Havana yesterday.

THROUGH the SPORT LENS by HARVEY BOYLE

BAN JOHNSON said the other day that a third major league beyond all doubt will soon be organized. He disclaimed any hand in it, Deposed as head of the league which he brought into being, Johnson, past 60, is too old to plunge into the hectic scenes that always come with a baseball raid. Whether there is room for a third league is questionable. There will be patronage, of course, sufficient to support a new league, with the country continually growing in population, but there is doubt whether enough major league talent could be obtained to start a third major loop.

Harvey Boyle.

Of course, the third loop with a big money barrel might raid the ranks of Organized Baseball, as the American League did when it started, but the invaders would have to fight a great money chest which the present baseball promoters have been filling ever since the Federal League raid.

THAT there is insufficient baseball talent is shown by the constant lament of baseball scouts that the bush leagues are bereft of great stuff. The war which took so many boys away is responsible for the scarcity, according to baseball men, and another reason is that many boys who would have taken up baseball have found golf exciting.

Money is not the only thing raiders of baseball need. They also need sound baseball men to guide their activities. The late Federal League, having behind it capital like the Wards and the Sinclairs, was for a time strong financially, but the boys in charge of the works messed things up.

WHAT makes new capital flirt with the baseball idea, mainly, is the world series and the great receipts which accrue from a week's work of the players.

The receipts are well advertised, the shares the players get are given wide publicity, and other benefits in a financial way, get a big place in the news. What some men can do others also can do, reason the boys on the outside. But to establish a third league would take considerable bravery at this stage, so strongly entrenched is Organized Baseball.

ONE player in particular who should get a hand from the world series crowd is Joe Harris, hard-working first sacker, who has had a difficult time this year offering his best to help the club onward to a pennant. There has hardly been a day since Joe went in regularly that he has been altogether sound physically. Under the handicaps of ailments and injuries, the hard working war veteran has been fighting day in and day out to help his club. Less worthier men might have complained, might have asked for a rest, but Harris with dogged determination has stayed "in there." The oldest man in the infield, he has kept the rest of the boys pepped up with his encouragement. In the general buzzaha over other deserving men, Harris often is overlooked. It is not only because he merits great praise by his work, but because, too, of the handicaps he has suffered that Harris deserves great consideration from his home town fans.

Fans, too, are hoping that Joe will be the same world series demon this year that he was in 1925 when he came close to wrecking the hopes of the Corsairs against Washington. Joe did everything at the bat but stand on his head and hit doubles and triples. After it was all over, this fellow who did more than any team-mate, aside from Walter Johnson, to help the Washington cause, was the first in the Pirate dressing room, after the final gun, to congratulate the winners.

PIE TRAYNOR is another Pirate who deserves considerable credit for the stand of the club. His excellence is lost if you only consider his actions on the field. If you realize that day in and day out he has been watching diet, guarding against staying up late at night, and generally keeping tuned up to fever pitch to help his club, you will get the full appreciation of his worth.

FAN still write in about the Dempsey-Tunney knockout. It is a question that never will be decided with satisfaction to everyone. There is little question that Tunney was down longer than 15. That is admitted by pro-Tunney men, but they believe that Tunney could have gotten up at nine and simply took the added count because it was there waiting for him. Anyway, what confuses Dempsey men is that the traditional count of 10, as in the old days, still goes. The count still goes, but the time of starting it has been changed. Dempsey understood that the count would not start until he was in a neutral corner as the Illinois rules called for. Dempsey didn't obey the rules and consequently lost three or four seconds. It wasn't Tunney's fault that Dempsey lost time in getting away from him. That was Dempsey's fault.

Dempsey suffered from a rule he was instrumental in being placed in various rule books. If he had stepped away from Firpo to allow Firpo to rise, perhaps the rule would not have been invented which now makes a boxer move away before the count is started.

PRIMARY LIKELY TO SPUR STATE G. O. P. SHIFT

HARRISBURG, Sept. 28.—Results of the Republican primary election a week ago are expected to bring about a realignment among the forces composing the Republican state organization.

There were "upsets" in a number of counties resulting in the defeat of leaders with dominant voices in the party councils in the state and with the state administration.

In a number of instances old line leaders forced into the background following the May primary a year ago have come to the fore again. They have come back by victories won in their home counties and will have to be reckoned with. This is especially true since the most notable triumphs by old line leaders were made without the aid of state patronage.

The presidential primary election comes next spring.

A United States Senator will be nominated to succeed United States Senator David A. Reed. It is expected that by that time the status of United States Senator-elect William S. Vare will have been determined by the Senate.

Vare's admission to the Senate is being contested by William B. Wilson, defeated Democratic nominee.

In addition to the senatorial primary delegates will be elected to the Republican National Convention.

It is assumed the Mellon leadership in the state will want a united Pennsylvania delegation to the next Republican National Convention.

With President Coolidge "not choosing" to run again, a united delegation from the Keystone state is considered almost imperative.

Little that would have a bearing on the state-wide situation was at stake in the Democratic primary last Tuesday. The minority party status was not affected, as was the majority party, in Tuesday's primaries.

But the November election, however, may have some effect on state-wide conditions in the Democratic ranks. At present neither the wet nor the dry Democratic factions have shown much disposition to organize for the primary next spring when delegates are to be elected for the Democratic national convention.

SALVATION ARMY DRIVE OCT. 1

Beginning October 1 groups of women will make a house-to-house canvass of the city in the interests of the Home Service Appeal of the Salvation Army. The army hopes to raise $165,500 for the continuance of its work in Allegheny county during 1927 and 1928.

Mrs. A. G. H. Frazier, of 2344 Perrysville avenue, North Side, is chairman of the women's division. Mrs. William Yot, of 1501 Dormont avenue, Dormont, is chairman of the Citizens division.

Ward chairmen are:

Third, Miss Rose Nunn; Fourth, Mrs. J. B. Orr; Fifth, Miss Evelyn Ruhm; Sixth, Mrs. Miss Thompson; Seventh, Mrs. Fred Schaffer; Eighth, Mrs. David McClarin; Ninth, Mrs. Marie Wills; Tenth, Mrs. Ida M. Rickenbrode; Eleventh, Mrs. Otto J. Schafer; Twelfth, Mrs. Rachel S. Burger; Thirteenth, Mrs. Catherine McConnaher; Fifteenth, Mrs. Pauline H. Watt; Sixteenth, Mrs. Mayme Evans; Seventeenth, Mrs. Bertha Sandberg; Eighteenth, Mrs. Lillian Pfeiffer; Nineteenth, Mrs. Delia Harper; Twenty-first, Mrs. C. P. Heathcote and Mrs. R. W. Stangler; Twenty-second, Mrs. Sarah Kelly and Mrs. John A. Kuntz; Twenty-third, Mrs. Guy Butterville; Twenty-fourth, Mrs. Wilhelmina Boehing; Twenty-fifth, Mrs. Ida May Stanford; Twenty-sixth, Mrs. Harry Grubing; Twenty-seventh, Mrs. L. A. Bell; Twenty-eighth, Mrs. Anna Bloch; Twenty-ninth, Mrs. R. B. Hamill; Thirtieth, Mrs. Anna W. Pratt.

'DYNAMITE MIKE' DIES IN OHIO

MARTINS FERRY, O., Sept. 28.—Michael Cleary, 73, "Dynamite Mike," hero of hazardous jobs throughout the country, died in his home Monday night after a brief illness.

Originally a shooter in the early days of the oil development in the Ohio Valley, he first sprang into prominence during the Johnstown flood. Then a resident of Pittsburgh, he was called upon to demolish barricades that were holding back water above Pittsburgh. Later he performed hazardous jobs throughout the country. He was in the employ of the government during the building of the Panama Canal and also did effective work at Galveston, Tex., following the tidal wave.

OIL CITY MAN JAILED HERE

MERCER, Pa., Sept. 28.—Edward Aiken, oil operator of Oil City, was sentenced to four months in the Allegheny county workhouse on a charge of driving while intoxicated, and to three months on a charge of transporting liquor, the sentences to run consecutively. Fines of $500 also were imposed.

Teachers Must Limit Legs to 10 Inches

HAZEL PARK, Mich., Sept. 28.—Women teachers in Hazel Park schools must wear smocks of one color which reach at least 10 inches from the ground.

The order was made by the Board of Education, a male member of which believed the classroom was no place for short skirts.

Teachers said today they did not mind the compulsory covering of their lower limbs, but they were greatly worried as to what color smocks the board would select.

Either the blondes or brunettes were liable to get a tough break, they indicated.

Sale! Women's and Misses'
WINTER COATS
Valued at $29.75 and $35.00
Dressy Type Coats
Sports Coats
Travel Coats
All Handsomely Fur Trimmed
$23.75

Smart coats for women and misses that are suitable for wear at any place, at any time. This group includes a wide variety of new fabrics, both the deep pile and smooth finished materials. The furs used are especially attractive and applied most generously.

Furs Used: Manchurian Wolf in natural and desirable blended shades; Caracul, Beaverette, Mendoza Beaver, and flattering shades beige and grey in becoming furs.

Frank & Seder—Second Floor

Dr'pery Sunfast, 5 yds. $1
36-inch colored drapery; also to use at the regular Dollar Day special at 5 yards for $1. Frank & Seder—Sixth Floor

Fringe Krinkle Shades $1
Mounted on 34-inch rollers; will make to order; would cost $1.50. Silk fringe. Frank & Seder—Sixth Floor

Ruffle Curtains, Set $1
3-piece, $1.79 value. Fine mesh voile with colored stitch; rayon edge. Valance and ties. Frank & Seder—Sixth Floor

Panel Curtains, special $1
Silk fringed; 3½ yds. long; made of fine shadow lace, 41 inches wide. Frank & Seder—Sixth Floor

Mattress Covers, only $1
$1.19 values, made of heavy unbleached muslin. For full size beds. Frank & Seder—Sixth Floor

$2 Fancy Rayon Pillow $1
Flower designs—in either square or oblong shape—assortment of colors. Frank & Seder—Sixth Floor

Hall Runners, 3 yards $1
Choice of three beautiful border patterns. Rose, blue and tan grounds. Frank & Seder—Sixth Floor

Damask Stripes, 2 yds. $1
Beautiful 36-inch wide rayon stripes; combination color effect. 85c yard values. Frank & Seder—Sixth Floor

Foundation Silk, 3 Yds. $1
36 inches wide, silk mixed for dress linings, comforts, etc.; all colors. Frank & Seder—Fifth Floor

Rub'r Stair Treads, 11 $1
8x17-inch size; mahogany color. Come early for this real special! Frank & Seder—Sixth Floor

Val. Lace, 3 Bolts for $1
12-yd. bolts. A large variety of patterns and widths to choose from; also insertions; white only. First Floor

Lin. Cluny Lace, 6 Yds. $1
In white and ecru, in many pretty styles and widths, for Dollar Day only. Frank & Seder—First Floor

Boys' Pajamas, Special $1
One and two-piece pajamas, up to $1.49 values, made of heavy quality flannelette; sizes 6 to 14 years. Frank & Seder—Fourth Floor

Boys' Odd Pants now $1
All-wool and wool mixed, sizes 6 to 14 years, regular $1.95 values. Frank & Seder—Fourth Floor

Boys' Stockings, 4 pr. $1
Parker Knit hose will stay black after repeated washings; all sizes. Frank & Seder—Fourth Floor

39c Sateen, 4 yds. for $1
36 inches wide; fine soft lustrous finish; black and colors. For Dollar Day only. Frank & Seder—Fifth Floor

65c Buty-Chyne, 2 yds. $1
36 inches wide, genuine first quality for linings or slips; all colors. Frank & Seder—Fifth Floor

59c Satine, 3 yds. for $1
36 inches wide, in pretty floral patterns, for covering comforts; a real Dollar Day bargain. Fifth Floor

MEN! Special Anniversary Purchase
Hart Schaffner & Marx
Fall Suits & Topcoats
$34.50

A special Anniversary group taken from our own regular stocks—chosen with the idea of giving Pittsburgh men the finest selection—the greatest values they have even see at the beginning of the season. Every new fall Hart Schaffner & Marx style is represented in a comprehensive array of their new colorings and patterns.

Other Hart Schaffner & Marx Garments at $29.50 to $75.00

You Can Buy These Garments on Our BUDGET BUYING PLAN PAY IN 10 WEEKS

Our Men's Clothing Economy Store Features
Fall Topcoats
$19
Garments specially priced for Frank & Seder's The best fabrics, the finest tailoring that have ever been put to clothing to sell for this price, near this price.

Take Express Elevators to Our Men's Store

FRANK & SEDER ANNIVERSARY

Flannelette Gowns for $1
Heavy quality, white and striped effects; regular and extra sizes. Frank & Seder—First Floor

Hand-Made Gowns $1
Soft, fine quality; Philippine hand embroidery and drawn work, all hand made; all sizes. First Floor

Wom. Underwear, 2 for $1
Gowns, chemise, slips, bloomers and step-ins in wanted styles and sizes; 69c to $1 values. First Floor

Rayon Underwear for $1
Women's rayon chemise, bloomers and vests of fine quality; all colors and sizes. Frank & Seder—First Floor

Women's Wash Frocks $1
New Fall styles for house and daytime wear. Guaranteed fast colors. All styles and sizes. Third Floor

Blouses & Sweaters $1
Clearance of broken styles and color range. All sizes, but not in each style. Frank & Seder—Third Floor

4-Hour Sale
10 A. M. to 2 P. M.
Lamp Outfit
$10
Wood polychrome bases, with handsome hand-painted beaded linen shades, finished with beaded fringe. Just 100 outfits. Has never before sold under $13 complete.
Balcony

Corsets and Corsettes $1
Clearance of Dr. McMaster's Nulife Corsets and Corsettes; not all sizes in the lot. Frank & Seder—Third Floor

Women's Mules $1
Leather mules in various attractive colors; soft leather soles; all sizes in the lot. Frank & Seder—Third Floor

Boys' Felt Slippers $1
Fancy designs on vamps; all colors; regular $1.49 value. Frank & Seder—Fourth Floor

Children's Union Suits $1
Winter union suits; pantywaist styles; sizes up to 12. Frank & Seder—First Floor

Felt Mattress
Regularly $16.75 Value
$12.50
Pure layer felt mattress, made exclusively for us. Weighs 50 lbs.; built layer on layer; 4 rows side stitching; heavy drill ticking.
Sixth Floor.

5 Yds. Casement Cloth $1
36 inches wide, mercerized quality, natural shade and blue; regular 25c quality. Frank & Seder—Sixth Floor

Casement Cloth, 3 yds. $1
Beautiful figure material, natural colors, 36 inches wide, regular 35c values. Frank & Seder—Sixth Floor

50-inch Damask, yard $1
Just 200 yards to sell; stripe color combinations, can be split where necessary; regular $2 value. Sixth Floor

Fruit Basket, special $1
New imported design, silver holders, with painted china tray; regular $1 value. Frank & Seder—Balcony

Couch Covers, Port'res $1
Reversible, fringed couch covers, Armure portieres; up to $2 values for tomorrow for Frank & Seder—Sixth Floor

Electric Torcheres for $1
Made of metal, beautifully decorated with 3 flowers and drip candle holders. Frank & Seder—Balcony

4-Garter Corselettes, 2 $1
Made to sell for $1 each. Assorted sizes. 32 to 44. While they last Thursday at 2 for $1. Basement

Women's Vests, 5 for $1
Regular 35c to 50c grades. Sizes 36 to 50. A real Dollar Day bargain at 5 for $1. Frank & Seder—Basement

Window Shades, 2 for $1
Window shades, 36x72 inch; mounts, plain colors and duplex; guaranteed rollers. Frank & Seder—Basement

Val. Rope Portieres, 2 for $1
Heavy velour cords, attractive valance styles; popular colors. Frank & Seder—Basement

Window Shades, 2 for $1
36x72 inch; mounts, plain colors and duplex; guaranteed rollers. Frank & Seder—Basement

Window Shades, 2 for $1
Window shades, 36x72 inch; mounts, plain colors and duplex; guaranteed rollers. Frank & Seder—Basement

Tomorrow—On Our Second Floor
ANNIVERSARY EVENT EXTRAORDINARY
Women's and Misses' New Fall
DRESSES
AT ABOUT THEIR WHOLESALE COST
$12.95

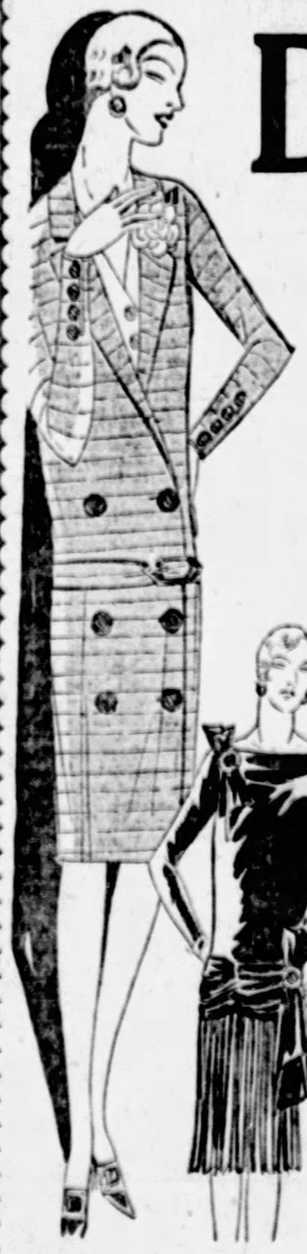

Dresses that are without doubt the most sensational values we have ever offered at this price. Materials, styles, colors and workmanship of surprising high quality. Sizes for misses, women and larger women.

Velveteen and Plain Satin Combinations Trimmed with Velvet—Sports Frocks; Canton and Flat Crepes, Georgette, Jerseys

NEW STYLE NOTES
Tight Hip-lines
Bloused Effects
Side and Front Flares
Draperies
Two-Piece Models
Circular Styles
Pleated Skirts
Interesting Decorative Features

NEW COLORS
Jungle Green
Cinnawood
Chanel Red
Sailor Blue
New Tan
Mauvewood
Coffee Brown

4-Hour Sale, 10 A. M. to 2 P. M.
800 Pairs Women's $6 to $10 Novelty Shoes
$2.95
All sizes, all widths. One of the best values we've ever offered. Grey and parchment kid, also some clever combinations.
Third Floor.

Boys' Jersey Suits for $1
Regular $1.95 heavy wool mixed jersey suits, Oliver Twist and Middy styles; sizes 3 to 8. Frank & Seder—Basement

Boys' Pants now 2 for $1
Up to $1 heavy wool mixed and strong knickers; all sizes 3 to 14 years. Frank & Seder—Basement

Boudoir Lamps, 2 for $1
Also night lamps, completely wired; 128 in the entire lot; with glass shade; regular $2. Balcony

Serving Trays, each $1
With the new wood polychrome border glass tray; poppy and floral designs; regular $1.49. Balcony

Pure Lambs' Wool Filled Comforts
$5.95

Size 72x84-inch comforts, beautifully covered with plain color sateen on back, and figured center and plain border on front. A superb Anniversary Value.
Fifth Floor.

Window Shades, 2 for $1
Window shades, 36x72 inch; mounts, plain colors and duplex; guaranteed rollers. Frank & Seder—Basement

Men's Mufflers now for $1
Up to $2.50. Embroidered dots and rayon silk knitted. All new styles. Frank & Seder—Basement

Men's Work Shirts, 2 $1
Heavy domet flannel work shirts, assorted plaids; also blue chevlots; triple stitched; all sizes. Basement

Men's Fall Underwr., 2 $1
Regular $1 heavy ribbed shirts and drawers; assorted lots, Dollar Day at 2 for Frank & Seder—Basement

Men's Gloves, 2 pr. for $1
Regular $1 genuine elkskin leather work gloves; full sizes. Frank & Seder—Basement

Men's 20c Socks 10 pr. $1
Fine quality cotton, black and colors; seamless; also heavy work socks. Frank & Seder—Basement

Men's Hdkfs. at 22 for $1
Good quality white hemstitched; also blue and red. Frank & Seder—Basement

Men's 39c Socks, 5 pr. $1
Fancy and plain rayon plated socks, all colors; all sizes. Frank & Seder—Basement

Men's Suspend's, 4 pr. $1
Regular 39c heavy Police and Firemen; also strong elastic leather ends; full length. Frank & Seder—Basement

Men's Work Pants now $1
Heavy work pants for men, worth double this selling price; assorted lots; all sizes. Frank & Seder—Basement

Men's Overalls, special $1
Regular $1.69 value, heavy blue denim, triple stitched; 3 seams; all sizes. Frank & Seder—Basement

White Bath Mirrors, ea. $1
Full size, genuine plate glass panels; white gloss wood frames; regular $1.95 values. Frank & Seder—Balcony

Pert. Smoking Stands $1
In a beautiful metallic gold, silver finish; fitted with ambre glass tray and embossed holder. Balcony

Cotton Batts $1
Sufficient size for large comfort, 72 by 84 inches. Weighs 3 pounds. Frank & Seder—Fifth Floor

Hand Embr'd Towels $1
Guest size; made of pure linen crash, attractively embroidered in many dainty designs in colors. Fifth Floor

All Silk Pongee, 2 Yds. $1
Regular 79c all silk, 32-inch pongee; first quality in natural tan color. Frank & Seder—Fifth Floor

Embr'd Pillow Cases $1
Hand embroidered pillow cases, of fine white muslin; size 42 by 36 inches; colored emb. designs. 5th Fl.

Tapestry Samples, 2 for $1
Silk and Tapestry samples—great for cushions and fancy pieces. Wide assortment of colors. Sixth Floor

Art Pillows, 2 for $1
Pan-shaped — regular $1 novelty pillows of muslin covered pillows. One style Frank & Seder—Sixth Floor

Men's Suspend's, 4 pr. $1
Regular 39c heavy Police and Firemen; also strong elastic leather ends; full length. Frank & Seder—Basement

Men's Work Pants now $1
Heavy work pants for men, worth double this selling price; assorted lots; all sizes. Frank & Seder—Basement

Men's Overalls, special $1
Regular $1.69 value, heavy blue denim, triple stitched; 3 seams; all sizes. Frank & Seder—Basement

Inid. Linoleum, sq. yd. $1
Also Battleship quality; patterns thru to the back. Come early for best selection. Frank & Seder—Sixth Floor

2 Yds. Rayon Stripes $1
Artificial silk 36 inches wide, in rainbow stripes and plain shades for overdrapery. Frank & Seder—Sixth Floor

Ruf'd Curtains, 2 prs. $1
Tie backs in the bargain, crossbar marquisette, special for one day only. Frank & Seder—Basement

2 Sq. Yds. Linoleum for $1
Heavy quality linoleum, in rich patterns, all colors. A real knockout at this price. Frank & Seder—Sixth Floor

Regular $44 Room-Size RUGS
Anniversary Special
$26
9x12 Fringed Wilton Velvets
11.3x12 Velvets
11.3x13.6 Worsted Rugs
9x12 Super Axminsters
9x12 Diamond Axminsters
Frank & Seder—Sixth Floor

BASEMENT
Buy An Extra $6.50 Boy's Suit or Overcoat for $1

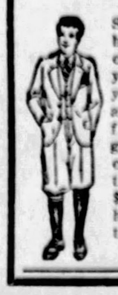

Here's the plan: Select any $6.50 boy's suit or overcoat, which will cost you $6.50 — then you may select another garment from the same group which will cost you only $1, thus getting two $6.50 garments for only $7.50. Two pants suits and heavy overcoats—all sizes 8 to 17 years.
Frank & Seder—Basement

Tomorrow—On Our Second Floor
CLEARANCE Feature
Former and Regular Stocks
Tomorrow we shall offer all them all out in one day. Plenty of sizes to fit heads with long or short hair. Good range of colors.
On Account of Drastic Reduction

Third Floor
Infants' Dept.—Third Floor
Children's Wool Sweaters
Babies' Canvas Swings
Babies' Flannelette Gowns
Babies' Dresses
Babies' Silk and Wool Hose
Babies' Kapok Pillows
Children's Knit Sleepers
Children's Flannelette Gowns
Babies' Silk Bonnets
Babies' Flannelette Gertrudes
Babies' Wool Flannel Gertrudes
Babies' Blankets, size 30x40
Tots' Walking Dresses
Babies' Nainsook Slips
Babies' Rubber Sheets

3½ Sq. Yds. Floor Cov'g $1
Good quality floor covering, in linoleum patterns; full yards. Frank & Seder—Basement

3½ Yds. Rug Surround $1
Looks like hardwood floors, 16c quality 24 inches wide. Frank & Seder—Basement

Anniversary Dol
Silks &
$1.59 40-inch Black Satin Charm
$1.49 40-inch Pure Silk Crepe
$1.39 40-inch All Silk Georgette
$1.59 36-inch Washable Ray
$1.69 35-inch Black Duches
$1.49 36-inch Washable Ork
$1.29 40-inch Washable Ray
$1.95 40-inch Satin Charmeuse
$1.79 40-inch All Silk Radiums
$1.98 54-inch All Wool Plaid
$2.95 54-inch All Wool Border
$1.98 54-inch All Wool Polaire
$2.98 54-inch All Wool Stripe
$3.49 54-inch Tan Plaid Chinchilla
$2.98 54-inch All Wool Stripe
$1.49 36-inch All Wool Novelty
$1.25 39-inch 60% Wool Plaids
Frank & Seder

...rchases Bring You Great Savings

Men's and Young Men's ...s Fall Suits & Topcoats

$23

We doubt if Pittsburgh men have ever before seen such a fine selection—such great values as we feature in this Anniversary group at $23. This is a special purchase made for this sale on which we received immense price concessions—the savings are turned over to you when we price them at $23. A Full Fall and Winter styles array for Men and Young Men in all the desirable new colorings and patterns. All sizes.

...len's Clothing ...my Section ...Features ...l Suits ...p Coats ...9.50 ...s specially made for ...der. The best style, ...price, the best tailor... ...ve ever been put in... ...to sell at anyway ...price.

...e Our Men's Store—Fourth Floor

Women's Chemise, 2 $1 Of good quality batiste and novel material, white and colors, trimmed and tailored. Reg. & extra sizes. Basement

$1.69 'Hoover' Dresses Made of good quality broadcloth, white and colors, trimmed with pockets, regular and extra sizes. Basement $1

Flann. Gowns, 2 for Women's; of heavy quality flannelette, in pink and blue stripes; limit 2 to a customer. Frank & Seder—Basement $1

Rayon Scarfs at 2 for For women and misses. Trimmed with silk fringe, slight irregulars. Frank & Seder—Basement $1

Wom. Costume Slips, 3 Shadow striped sateen and nainsook, lace and embroidery trimmed and tailored, all colors and sizes. Basement $1

Women's Bloomers, 3 Of good quality flannelette, sateen, crepe and soft nainsook, tailored and lace trimmed, white and colors. Bsmt. $1

Wom. Tea Aprons 4 for Also kitchenette aprons, of percale, gingham and chambrays, trimmed with rickrack braid and pockets. Basement $1

Fleck Dot Dresses 2 for For women, of fine quality voile, all new shades, trimmed with organdy, regular and extra sizes. Basement $1

Women's Sweaters at Also misses'; coat and slip-over styles, in all newest fall shades; all sizes. Frank & Seder—Basement $1

Tots' Slips now 3 for Made of good quality flannelette, also petticoats, in stripes and white, sizes 2 to 6. Frank & Seder—Basement $1

Babies' Flan. Gowns, 4 Also kimonos and long and short gertrudes; trimmed in pink and blue. Frank & Seder—Basement $1

10 A. M. TO 2 P. M.

ON SALE SECOND FLOOR

4 HOUR SALE

10 A. M. TO 2 P. M.

81 Odd Fur Coats

Come Early — Formerly Sold $98 to $200 — *Come Early*

Includes:

15 FUR COATS That Formerly Sold for $ 98.00
6 FUR COATS That Formerly Sold for $125.00
18 FUR COATS That Formerly Sold for $159.50
12 FUR COATS That Formerly Sold for $175.00
16 FUR COATS That Formerly Sold for $189.50
14 FUR COATS That Formerly Sold for $200.00

$69.50

Deferred Payments May Be Arranged

SECOND FLOOR

Babies' Dresses, 2 for Made of good quality nainsook, trimmed with fine laces and embroidery; all sizes. Frank & Seder—Basement $1

Babies' Blankets, 2 for Animal or floral designs, size 30x40, a real Dollar Day bargain at this price. Frank & Seder—Basement $1

Tots' Sleeping Garm., 2 Tots' knitted garments, drop seat style with feet, sizes 2 to 6 years. Frank & Seder—Basement $1

Babies' Ruben Shirts, 4 In pin back and button front style, also lot of rayon and cotton bands; sizes 2 to 6. Frank & Seder—Basement $1

Girls' Slips now 3 for Made of good quality nainsook and warp sateen, trimmed with lace and embroidery, also pajama style. Bsmt. $1

Children's Gowns, 2 for Of heavy quality flannelette, embroidered or tailored styles—double yokes, sizes 6 to 14. Frank & Seder—Basement $1

Tots' Panty Dresses, 2 Made of good quality material, pretty patterns to choose from; sizes 1 to 4 years. Basement $1

Tots' Bloomers, 4 for Good quality sateen, crepe and nainsook, white, black and colors; all sizes. Frank & Seder—Basement $1

...ERSARY DOLLAR DAY

Children's Sox, 6 prs. Assorted lot of children's sox, in fancy and plain colors—value to 45c grades. Frank & Seder—Basement $1

Women's Hose, 4 prs. Kreider and other good makes—made to sell for 15c and 25c pair. Dollar Day bargain. Basement $1

Mattress Covers, each Full bed size, in a good quality muslin, tape edge. Dollar Day only. Frank & Seder—Fifth Floor $1

Gingham, 6 yds. for 32 inches wide, in a variety of pretty checks and stripes. Regular 19c value. Frank & Seder—Fifth Floor $1

Turkish Towels, 3 for New Jacquard patterns, heavy threaded Turkish towels; limit 12 to customer. Frank & Seder—Fifth Floor $1

Seamless Sheets, each 42x63 inches, made of good quality muslin; large hem. Frank & Seder—Fifth Floor $1

Mercerized Table Cloth 52x52 inches wide, made of good quality damask, natural colored border effects. Frank & Seder—Fifth Floor $1

Women's Hosiery, 2 pr. Silk and rayon stockings, in all leading colors—sizes 8½ to 10. Dollar Day bargain! Basement $1

Band'x, Brassiers, 4 Made of good quality material, in assorted styles and sizes. Values to 50c ea. Frank & Seder—Basement $1

Corsets, Girdles, Etc. A wonderful assortment of girdles, corsets and corset sets. Regular $1.95 to $2.98 grades. Basement $1

Children's Hose, 6 prs. Full combed cotton stockings, in a variety of colors. All sizes. Frank & Seder—Basement $1

Women's Gloves, pair Novelty cuff silk gloves, in black and colors. All sizes. Frank & Seder—First Floor $1

Boys' Lined Pants now Good wool mixed knickers, assorted patterns, full lined, all sizes 8 to 18 years. Frank & Seder—Basement $1

Boys' Lumberjacks, 2 Regular $1.25 heavy twill flannel lumberjack shirts—khaki button, all sizes 8 to 16. Frank & Seder—Basement $1

Boys' Union Suits 2 for Regular 75c heavy fall ribbed union suits, all sizes 26 to 34. Limit 2 to customer. Frank & Seder—Basement $1

Boys' Blouses at 2 for Regular 75c fine broadcloth blouses, lined collar, open cuff; all sizes. Frank & Seder—Basement $1

Boys' Fall Caps at 2 for Up to $1 values, boys' new fall caps, assorted patterns, all sizes. Frank & Seder—Basement $1

Boys' Stockings, 6 prs. Regular 35c values, heavy ribbed stockings, fast black, all sizes 6 to 12. Frank & Seder—Basement $1

Boys' Pajamas at 2 for Up to $1 heavy flannelette pajamas; one piece, also night shirts, sizes 2 to 14 yrs. Frank & Seder—Basement $1

Men's $2 Pajamas only Heavy domet flannel, rayon frogs, etc.; fine madras; all perfect; all sizes. Frank & Seder—Basement $1

Men's Union Suits now Heavy fall weight, part wool rayon mixture, random ecru and white; all sizes. Frank & Seder—Basement $1

Men's Flannel Shirts at Up to $2.50 grades; heavy wool mixed khaki and grey, also twills; all sizes. Frank & Seder—Basement $1

25c Cretonnes, 7 yards Bright new patterns and colorings, for drapes, covers, etc. Frank & Seder—Basement $1

Ruffled Curtain Sets at Voile ruffled with colored stitch edge overall; valance and ties. Frank & Seder—Basement $1

Silk Fringe Panels now 36 to 45 in. wide, 2½ yds. long; shadow and medallion patterns. Frank & Seder—Basement $1

Rub'r Stair Treads, 24 10c values, 9x11, maroon rubber stair treads, corrugated patterns. Frank & Seder—Basement $1

3½ Yards Casement 36-in. mercerized casement in natural, blue or rose—25c value. Frank & Seder—Basement $1

Fringed Panel Curtains Richer than hand embroidery—2½ yards long; French voile and lace. Frank & Seder—Basement $1

Oilcl'h Table Covers, 3 54x54 inch size—wounds of $1 grades—gold, blue and rose. Frank & Seder—Basement $1

Vests & Drawers, 3 for For children—fleece lined "Vellastic" make. Sizes 2 to 14 years. Peeler and bleached. Basement $1

Wom. Un. Suits, 2 for Fleece lined and silk stripe union suits—sizes 36 to 44; 49c to $1 grades. Frank & Seder—Basement $1

Boys' Fall Suits go at Up to $2 new fall novelty suits, flannel, etc.; all styles and sizes 2 to 8. Frank & Seder—Basement $1

Boys' to $2 Sweaters Heavy wool mixed pullover sweater and coat style; all colors; all sizes. Frank & Seder—Basement $1

Guaranteed Sox, 6 pr. Men's reg. $1.50 a box, 6 pairs, guaranteed for 4 mos., black and colors; all sizes. Frank & Seder—Basement $1

Jersey Dresses for Reg. $2.98 values; just 500 to sell—one and two-piece styles, for women and misses. Frank & Seder—Basement $1

Flan. Petticoats, 3 for For women; of heavy quality flannelette; light and dark colors; trimmed with ruffle. Basement $1

Wom. Knit. Slips, 2 for Reg. $1 values; rayon and cotton mixed tops; heavy knitted; all sizes. Frank & Seder—Basement $1

Knitted Bonnets, 2 for For babies; also brushed wool; white and colors; trimmed with silk ribbons. Frank & Seder—Basement $1

Babies' Stock'gs, 5 pr. All-wool stockings, in white and colors; slightly irregular. All sizes. Frank & Seder—Basement $1

Crepe Gowns, 2 for Also nainsook; in white and colors. Regular and extra sizes. Frank & Seder—Basement $1

4-Hour Sale 10 A. M. to 2 P. M.

Tots' Coats $3

Sizes 2 to 6 Years. Polaires, chinchillas, flannels, etc. Fur-trimmed styles. All new fall colors. Frank & Seder—Infants' Dept.—Basement

On Our Third Floor

CLEARANCE! Felt Hats

Formerly 2 and 3 Times This Price!

$1.50 Third Floor

Only 500 hats in the lot, priced to sell plenty of them or short

Reductions—All Sales Final

60c Bath Towels, 3 for Immense selection, big weights, fast colored borders; regular 45c values. Frank & Seder—Basement $1

2 Velvet Carpet Samples 27x27 inch size, bound samples for throw rugs; all colors and patterns to choose from. Frank & Seder—Basement $1

...d Floor Dollar Sale

...dults' Wear

$1

...ecial.. $1
... $1
...3 for $1
...2 for $1
...pr. for $1
...2 for $1
...2 for $1
... $1
...3 for $1
...2 for $1
... $1
...2 for $1
...A for $1
...loor

36x63 Washable Rugs Imported rag rugs, blue, gold, tan, borders, hit-and-miss patterns. Frank & Seder—Basement $1

3½ Sq. Yds. Floor Cov'g Linoleum designs; full rolls; a real Dollar Day bargain at this price. Frank & Seder—Basement $1

Men's Winter Union Suits

On Our Fourth Floor Tomorrow

Ribbed garments in medium and heavy weight—ecru, greys and mottled effects. Made with long sleeves, ankle length and closed crotch—exceptional bargain at **$1**

Fourth Floor.

Wool Mixed Sox, 3 Pairs for $1 Fancy plaids, stripes—also plain colors.

Men's Handkerchiefs, 12 for $1 Good grade fancy handkerchiefs; special for Dollar Day.

Hen Feathers, 1 lb. Fine white hen feathers, a real Dollar Day bargain at this price. Frank & Seder—Sixth Floor $1

Wom. 'Kerchiefs 14 for Novelty 'kerchiefs, made of good quality lawn, etc. Frank & Seder—First Floor $1

Child's Hose, 3 pair An assortment of children's fancy sport hose, also ¾ length sport sox. Frank & Seder—Basement $1

Feather Pillows now 18x27-inch size, filled with pure selected feathers; covered with heavy art ticking. Frank & Seder—Sixth Floor $1

Basement 4-Hour Sale 10 A. M. to 2 P. M.

Girls' Coats

$6.95 and $7.95 Vals. Sizes 7 to 14 Years. Smartly fur-trimmed. Beautiful styles. All newest colors. Regular prices will prevail after 2 P. M.

$5

Sub-Basement

Girls' Dresses 2 for $1

Sizes 7 to 14 years. Good fast color materials. Sub-Basement.

Wom. Bloomers, 2 for Silk striped bloomers, in all sizes, also fleece lined ladies' vests and pants. Frank & Seder—Basement $1

Children's Hose, 2 pr. Assorted lot of children's hose, all shades and designs. Frank & Seder—Basement $1

Child's U. Suits, 2 for Fleece lined union suits, in white and random, sizes 2 to 12 years. Frank & Seder—Basement $1

Child's Sleepers, 2 for Fleecy children's sleeping garments, sizes 6 months to 6 years. Frank & Seder—Basement $1

...Sale New Fall

...Woolens

$1

...e, yard ...
...chine ...
...repes ...
..., all colors
...All Silk ...
...ions, yard
...t Satin ...
...s, yards ...
...d for ...
...ds, yard ...
...annels ...
...lings ...
...nels ...
...yard ...
...nels ...
...es ...
...A Checks ...

...Fifth Floor

BASEMENT

Dollar Shoe Sale

For Men, Women and Children!

Women's Oxfords and Straps
Wom. 1-Strap House Slippers
Child's Pumps, Oxfords, Shoes
Boys' High and Low Shoes at
Men's Oxfords & High Shoes
Infants' High and Low Shoes

$1

Women's Shoes 2 Pairs $1 Assorted lot of fancy felt slippers, patched soles and heels; Infants' high and low shoes. 2 pairs for $1.

Frank & Seder—Basement

Basement 4-Hour Sale 10 A. M. to 2 P. M.

Room Rugs

Actual $10 to $12 Values

9x12, 9x9, 9x10.6 Certainteed Rugs—4.6x6 Axminster and Wilton Velvets—27x40 Royal Wilton Oval Rugs—36x63 Chenille-Like Rugs.

$5

A marvelous group—great for any room or hallway. Newest Fall colorings and patterns. Come early, we do not guarantee they will last 4 hours, so come early. Some slightly imperfect.

Frank & Seder—Basement.

BASEMENT

Fur Coats

$50

Coats Made to Sell for $ 89.50
Coats Made to Sell for $100.00
Coats Made to Sell for $125.00

Tomorrow at This Low Price, $50
$5 Deposit Will Hold Fur Coat

Frank & Seder—Basement

BASEMENT

300 Women's **Felt Hats** Formerly $1.97 & $2.97

While they last tomorrow! These pretty felts in all wanted colors and shapes. Large and small head sizes.

$1

Frank & Seder—Basement

Basement Anniversary Special—All Day Tomorrow

New Fall Silk and Cloth

DRESSES

Actual $7.95 to $10 Values

$5

Fine Satins — Wool Jerseys
Wool Crepes — Flat Crepes
Canton Crepes

Here Is a Real Opportunity

The newest Fall styles and colors are featured in most attractive manner and wonderful array. This is the opportunity of the Fall season, for the woman who wishes to complete her wardrobe inexpensively.

Every New and Stunning Style

All the features that are proclaimed as being smart and fashionable are to be found in this great collection. Side and front flares! Circular skirts and tiers! One and two-piece effects! Pleats! Tucks and stitching! All the newest colors!

Sizes 16 to 52.

4-Hour Basement Sale 10 A. M. TO 2 P. M.

Winter COATS

All Fur Trimmed—Anniversary Bargain at

All Newest Fabrics

$14

Tweeds, plaids, fur fabrics and suedes—all with collars and cuffs neatly trimmed with fine selected furs. All the leading smart Fall shades are shown and every new and fashionable style. The woman who knows real value will appreciate these coats.

Women's and Misses' Sizes From 16 to 52

NEW BUSINESS FOR WEIRTON

WEIRTON, W. Va., Sept. 28.—The buildings of the Ohio Valley Laundry Company have been taken over by the Pittsburgh Hand Truck Company, which will begin manufacture of a complete line of hand trucks in the plant immediately. The local plant will operate under the name of the Giant Truck Manufacturing Company, with O. C. Tallman, of Holliday's Cove, as president, and John H. Plantenburg, of New Cumberland, as secretary-treasurer. A bond issue of $750,000 for the project has been sold in New York City.

CHILD PARALYSIS WANING HERE

Infantile paralysis is less prevalent in Pittsburgh than in most of the cities of the United States, it was announced yesterday by Dr. Philip E. Marks, of the bureau of infectious diseases. There also appears to be a steady decrease in the number of cases reported here, he said. Twenty-six was the total for August and only 10 for the present month, according to his report. The latest case was reported to the bureau Monday, a child in Millvale street, being the victim.

Finds Other Man With Wife, Joins Army, Now Sues

Returning home unexpectedly finding another man in company with his wife, Kenzie J. Schofield, who is suing for divorce, testified before Judge Joseph M. Swearingen, he "walked straight out of the house and enlisted in the Army for four years."

When he was discharged from Uncle Sam's service a few months ago he brought action against his wife, Gladys, to whom he was married in Wilmington, Del., in 1923. He now resides in the Oakland district. The wife is not contesting the suit.

MOTORCYCLE TOURIST HURT NEAR EVERETT

BEDFORD, Pa., Sept. 28.—Marshall Cater, 25, of Wakefield, Mass., is in the Western Maryland Hospital, Cumberland, as a result of injuries suffered when his motorcycle overturned on a steep hill on the Lincoln highway, 12 miles east of Everett. A passing motorist found him beneath the wreckage of the motorcycle and brought him to the hospital.

FRANK & SEDER

Dollar Sale Wall Paper and Paints

Savings of ⅓ to ½

Never before have quality wall papers and paints sold at such ridiculously low prices. No home maker intending to repaper, or do painting can afford to miss this money-saving opportunity

9 to 12 Special! **Room Wall Paper** 10 Wall 36 yds. border. Patterns and colorings suitable for any rooms; light or medium colorings. (Limit 1 room to customer.) **$1**

Furniture Varnish, ½ gal. A guaranteed varnish for any inside use, dust free in 4 hours. **$1**

Asb's Roof Cement, 1 gal. Will stop that leaky roof; in black only. A sacrifice price for Dollar Day only. **$1**

Varnish Tile Paper, 6 rolls Triple coated. The newest spring patterns made of white Dunar varnish with clean, white background; all new 1927 patterns. **$1**

Linoleum Varnish, qt. at Dries with high lustre. Very tough and elastic. Good for any purpose. Waterproof. $1.50 Gallon. **$1**

Better Wall Paper, 2 rolls High grade wall papers—$1.19 a single roll; for the best rooms in your home; many patterns to choose from. **$1**

White Enamel, quart for For walls, furniture; leaves no brush marks; gives hard enamel finish. Also in colors. $3.50 Gallon. **$1**

Mixed House Paint, ½ gal. For in or outside use; dries with high gloss; covers well with one coat; all colors, including white. **$1**

$2.90 Wall Papers, 10 rls. Tapestries and Foliages, Blocks, Tiles, Granites, Newest Bedroom Papers, Moire and Scratch Ceiling; 36-in. Polychrome Blends. **$1**

All Papers Sold With Decoration—Sixth Floor.

(Advertisement.)

BREAKS UP GAS IN THE STOMACH

Don't suffer from dangerous gas pressing around your heart, from sourness, acidity, bloating or pain of indigestion. Stop worrying. Whenever you need quick stomach relief, take a little Bisurated Magnesia—powder or tablets. It breaks up gas, neutralizes acids and keeps the stomach sweet and strong, and digestion perfect. At good drug stores everywhere. Not a laxative.

STOCKS-BONDS-GRAIN-PROVISIONS-LIVESTOCK

Forbes

Where Employers and Men Break Bread Side by Side

—By B. C. FORBES—

EMPLOYERS can learn something from two gatherings in Chicago this week. At one the managers of a very large industrial company spent a day in session with representatives chosen by the workers, discussing matters of mutual interest. At the other, in the evening, not only the company's executives, but its directors sat down side by side with the wage-earners at dinner.

This company, thanks partly to the cordial loyalty of its own people, has become one of the most successful in the world.

THE interesting and illuminating facts are furnished this column by George W. Cook, director of public relations of the Standard Oil Company of Indiana, in the following letter, dated the 21st:

"I have read with a great deal of interest your column on How Corporations Can Win the Loyalty of Their Employes, specially for the reason that we are much interested in the question of corporation employes.

"We have in our organization an industrial relations plan whereby the employes, through a joint general committee, have a voice in the question of wages, hours of labor, working conditions—in fact, anything that pertains to an employe's work with this company.

"This plan is in operation in our six refineries, as well as in the general office here in Chicago. We have an annual meeting in Chicago where these employes' representatives and an equal number from the management meet in an all-day session and discuss questions affecting their situations. The meeting this year will be held next Monday, and will be attended by 126. In the evening there is a dinner at which the board of directors and about 50 officials and heads of departments will join these delegates. At this dinner there is no speakers' table, but the officials are scattered about the banquet hall and sit at tables with the employes.

"At the dinner the toastmaster will be an electrician, an employes' representative from our Casper, Wyo., refinery. Among those who will speak will be a pumper, a boilermaker foreman, a car-loader, a stillman's helper and a fireman in the pressure stills.

"Col. Robert W. Stewart, the chairman of our board, and E. G. Seubert, president of the company, will also speak. I am relating these facts to show the democracy there is in our company."

CURIOUSLY, just after receiving this letter, I had a call from the president of another successful Middle Western company, the Rudolph Wurlitzer Company, of Cincinnati, musical instrument makers, which also has cultivated friendly relations with its employes. Not only does it assume all the cost of granting pensions, life insurance, sick benefits, etc., to its people, but it gives annual vacations with full pay to all classes of workers. Also it provides the most attractive environment for those in its plants—it has 3,500 employes.

"We have found that the right kind of employes respond in the right way to the right kind of treatment," declares Mr. Wurlitzer. "Our policy of treating our people considerately, and of making it easy and profitable for them to become stockholders, has paid dividends, not only financial dividends, but has yielded dividends in satisfaction alike to the employes and the managers. We all feel that we get more out of life than we would were our relations not so close and cordial. For a concern making an artistic product this is extremely desirable and important."

MY experience and observation cause me to feel that the Middle West and the Far West have advanced farther than the East in establishing democratic, brotherly relations with employes.

Along this path lies the greatest room of all for bringing about increased efficiency and more profitable relations.

(Copyright, 1927.)

Gasoline and Naphtha.

Gasoline, motor	19c
Gasoline, 68-70	22c
Ethyl gasoline	22c
Kerosene	19c

TODAY

THE STOCK MARKET

Never in history has the action of the stock market been of such urgent importance as it is right now—TODAY.

Our daily service will give you positive information, forecasting the day-to-day movements, keeping in view the main trend.

Our forecasts on the Stock Market have been published continuously every market day for ten years, with a consistent record for accuracy and dependability.

Our regular subscription price is $10 per month. That you might judge for yourself of its value, we offer a trial subscription for one month for $1.00.

Big movements are pending. Send your dollar today.

LIONEL INVESTORS SERVICE

ESTABLISHED 1917

One Wall Street

Dept. S-4 New York

NEWS AND VIEWS

Anticipate Big Loan Gain.

The amount of the increase in the brokers' loans was the main question before the speculative community today. Various estimates are made, but all agree that a substantial increase will be shown. None estimate less than $100,000,000, while others place the figure at materially higher levels, but point out that the estimate is subject to revision should a substantial reaction be recorded before the time of the report as of today's close. The estimates of the increase in loans are based entirely on the extent of commitments of the different firms in the General Motors "when issued" contracts. Settling of such contracts is toward the close of last week puts the resulting gain in loans in tomorrow's report, so that the firms which handled a large amount of such commitments estimate larger gain in borrowings than do others.

Car Loadings Up Sharply.

Loading of revenue freight for the week ended September 17 totaled 1,114,231 cars, an increase of 134,758 cars over the preceding week, but 13,978 cars below the same week last year. The week of September 10 included Labor Day.

A. P. I. Oil Figures.

American Petroleum Institute estimates daily average crude oil production in the United States for the week ended September 24 was 2,534,150 barrels, an increase of 39,750 barrels over the preceding week.

Seminole Output Again Rises.

For 24 hours ended 7 a. m. Tuesday the Seminole area produced 488,847 barrels of crude oil from 836 wells, against 478,440 barrels Monday and a peak of 527,400 barrels made July 30.

Little River Restrictions.

The Oklahoma Corporation Commission has ruled that all wells in Little River pool, of the Seminole area, must be restricted to 12½ per cent of their potential production. Originally these wells were to be restricted to a maximum of 100 barrels a day, which was later increased to maximum of 1,000 barrels daily. Both of these restriction orders were unsatisfactory with result that the Blackwell Oil and Gas Company refused to comply with the curtailment program. The restriction of wells to 75 per cent of their potential capacity is considered more equitable and it is probable this ruling will be more rigidly observed.

Pennsylvania Salt Earned $8.09.

Pennsylvania Salt Manufacturing Company reports for year ended June 30, 1927, net income was $1,243,316 after all charges and federal taxes, equal to $8.09 a share on 116,000 shares, compared with $311,-235 or $6.08 a share in 1926 period.

Auburn Auto Exports Jump.

Auburn Automobile Company exports in the first eight months of 1927 totaled 1,744 cars, against 837 during the same period of 1926.

Drewood Shows Good Gain.

United Drewood Corporation for six months ended June 30 reports net income of $107,386 after charges, equal to $2.12 a share on 39,100 shares of 7 per cent preferred stock, against net of only $42,-157 or $1.07 a share on the same stock a year ago.

Pennsylvania Railroad for August.

	1927	1926
Oper. revenue	$34,748,019	$41,303,319
Net oper. income	10,247,894	11,739,378
For eight months—		
Oper. revenue	$281,938,648	$344,556,333
Net oper. income	73,092,744	91,707,320
Net income	53,914,835	68,487,338

Denver and Rio Grande.

	1927	1926
August gross	$3,666,714	$3,230,751
Net oper. income	482,328	474,193
For eight months—		
Gross	$29,416,651	$27,207,654
Net oper. income	5,285,547	4,547,959

Pittsburgh and Lake Erie.

	1927	1926
Oper. revenue	$2,910,659	$2,925,469
Net oper. income	847,999	927,709
For eight months—		
Oper. revenue	$22,572,009	$27,894,251
Net oper. income	5,804,764	8,775,238

Northwestern's Prospects.

"Indications are that our net showing for 1927 will approximate that year's, which amounted to $12,419,544 or $4.92 a share on the common stock," according to F. W. Sargent, president of Chicago and Northwestern. "We have good crops, but I do not look for anything startling in the way of trade. Crops are unusually good in Nebraska and South Dakota, but our territory as a whole is only a little above average."

Panama Tanker Revenue.

During August, 116 tankships passed through the Panama Canal with a new tonnage of 669,314 on which tolls of $571,-057 were collected. In point of net tonnage, tanker traffic showed a decrease of about 4.2 per cent, compared with a year ago, while cargo tonnage decreased about 10.7 per cent.

St. Paul Loadings Gain.

The St. Paul handled 154,594 revenue freight cars in first 24 days of September, against 151,596 in corresponding period last year.

Money in Good Supply.

Offerings of call money at the opening were so large as to force a reduction to 3½ per cent in the outside market at the start, as compared with the 4 per cent stock exchange renewal figure. Later the official rate dropped to 3 per cent. Time money continued inactive and unchanged at 4@4½ per cent for 60 days, 4½@4½ per cent for 90 days and 4½@4½ per cent for four, five and six months.

DIVIDEND INFORMATION

Elgin National Watch.

Elgin National Watch Company, regular quarterly 62½ cents dividend, payable November 1 to record October 15.

* * *

Continental Motors.

Continental Motors Company, regular quarterly dividend of 10 cents, payable October 31 to record October 15.

* * *

American Ice.

American Ice Company declared an initial quarterly dividend of 50 cents on the new common, which is equal to $2 quarterly paid on the old common stock, payable October 25 to record of October 7. The usual quarterly $1.50 preferred dividend also was declared, payable October 25 to record of October 7.

* * *

United Drug.

United Drug Company, regular quarterly 1¾ per cent common dividend, payable December 1 to record November 15.

* * *

A. G. Spalding.

A. G. Spalding & Bros, regular quarterly dividend of $1.25 on common, payable October 15 to record October 8.

* * *

William Penn Trust.

William Penn Trust Company, regular quarterly dividend of 2½ per cent, payable September 30 to record September 28.

* * *

Dollar Savings and Trust.

Dollar Savings and Trust Company, regular quarterly dividend of $1, payable September 28 to record September 20.

* * *

Eaton Axle and Spring.

Eaton Axle and Spring Company, regular quarterly dividend of 50 cents on common stock, payable November 1 to record October 15.

* * *

Hupp Motor.

Hupp Motor quarterly 25 cents, payable November 1 to stock of record October 20.

* * *

Norfolk and Western.

Norfolk and Western, quarterly $1 on adjustment preferred, payable November 19 to stock of record October 31.

* * *

Baltimore and Ohio.

Baltimore and Ohio Railroad Company regular quarterly dividends of 1½ per cent on common and 1 per cent on preferred, payable December 1 to record October 15.

* * *

International Paper.

International Paper Company, regular quarterly 62½ cents common dividend, payable November 15 to record November 1.

NEW YORK CLOSE WITH COMPARISONS

STOCKS	Wednesday High	Low	Close	Sep.27	Sep.21
Actna F&C	114½	110⅞	114¼	110⅜	108¼
Abraham&S.	92	91	92	90	91⅜
Adams Exp.	156½	156	156½	165⅜	159½
Adv.Rumely	10⅞	10⅞	10⅞	10⅞	11⅜
Do. pref...	33	33	33	....	35
Alumada Ld	4½	4½	4½	....	5
Air Reduct'n	179¼	178¼	178¼	....	181⅜
Ajax Rubber	8¾	8⅜	8⅜	8½	8⅜
Alby P.W.P.	....	....	....	....	....
Do pref...	98½	98½	98½	99	102
Allied C.& D	161⅛	155⅜	158⅜	159	160
Allis-Chalmrs	114	113¾	114	113	113½
Amal. Leath	14	13¾	13¾	....	....
AmeradaCor	30½	30½	30½	30¾	30⅜
Am.Ag Chm.	....	....	....	....	13⅜
Do. pref..	46¼	46	46	46½	47
A.Bank Note	....	....	....	....	75
Do. pref....	64	64	64	....	64
A. S. Sugar.	18¾	18¾	18¾	....	19
Do. pref...	48¼	48¼	48¼	....	....
Am.Beach M	24	23½	23½	23½	23⅜
A.B.Shoe P'y	41¼	41	41	41½	42½
Am. Can....	62⅜	61⅜	61½	62⅜	63⅛
Do. pref...	133⅜	133⅜	133⅜	....	....
A.Car & Fdy	101½	101⅜	101⅜	101⅛	101¼
Do. pref...	127½	127½	127½	....	....
Amer. Chain	....	....	....	....	....
Do. pref..	101⅜	101	101⅜	101	....
Am. Chicle..	68	66½	67¼	67½	63
A. Drug Sys.	14	13⅝	13½	13¾	14⅜
Am. Express	155	153⅜	153⅜	155	157
A. For.Power	30⅜	28½	29⅜	30¼	27⅜
Do. pref..	105½	105½	105½	105¾	106½
A. Hide & L.	10⅜	9⅜	10	....	....
A. Home Prd	52½	50½	51	50⅜	51½
Do rights..	1½	1⅜	1⅜	1⅜	1½
Am. Ice Sec.	29⅜	27¾	29	28	28
A. Linseed O	48½	47½	47⅜	48⅜	48⅜
Do. pref...	79	78	78	78	79¾
Am. Locomo	107½	106¼	106¼	107	106¼
Do. pref...	125⅜	125⅜	125⅜	....	125
A Mach Fdy.	116	116	116	....	115⅜
Am. Metal..	43¼	43¼	43¼	....	44¼
Am. Piano..	....	....	....	35⅜	34
Do. pref...	96	95	95	110	....
A.Power&L.	70⅜	69	69	70⅜	68⅝
A. Radiator.	140⅛	137	137	139½	142
A. Republics	46½	45¾	45¾	....	48
Am. S Hoist	52½	51¼	52	51⅜	49½
Am Seating.	43	42½	43	42¾	43½
Am Shipbg.	110	107½	110	106	98
A. Ship & C.	3½	3½	3½	3½	3⅝
A.Smelt & R	174⅜	171	171¼	174⅝	179¼
A. Steel Fdy.	52¼	51⅜	51½	51⅜	53⅜
Am. Sugar..	92¼	90	90	90⅜	92
Do. pref...	115	115	115	....	115½
A. Sumatra.	62⅜	61½	62	60⅜	59⅜
A. Tel & Tel.	175½	173	173¼	175¼	176
Am. Tobacco	150	150	150	....	149¼
Do. B.....	150⅜	148⅝	149¼	148⅜	149⅜
Do. pref...	116	116	116	....	....
A.Type Fdry	136	135½	135⅜	137⅜	141⅜
A.Water Wks	....	....	....	....	....
Do new....	71⅜	67⅜	70⅜	68	62⅜
Am. Woolen.	23¼	22⅜	22½	23½	24½
Do. pref...	57⅜	57¼	57¼	57⅜	60
Am. W. Pr.	....	....	....	....	....
Do. Cfts.	19⅜	19½	19⅜	....	18½
Do.pf.Cfts.	50	45¾	49½	50	49⅜
A. Zinc & L.	....	....	....	....	....
Do. pref...	37½	37½	37⅝	....	....
Anaconda C.	48	47¼	47¼	47⅜	48⅜
Ar. Do. Mf..	43	43	43	....	....
Atm. Ill. A..	10⅜	10⅛	10⅜	10⅜	10⅛
Atm. Ill. B..	5⅜	5⅜	5⅜	6	6½
Atm. Ill. pf..	65½	65½	65½	65⅜	65½
Art Metals..	25½	25½	25½	25½	....
Ad'd. Dr. Ge.	49⅜	49¼	49¼	49⅜	50⅜
A. T. & S. F.	192⅜	190⅝	192	190	194⅜
At. Coast L..	193	190⅜	193	....	195
At. G.&W.I..	34½	34½	34⅝	....	35
Do. pref....	33¾	33¾	33¾	34	....
Atlant. Ref..	119¼	119	119	118⅝	119½
Do. pref....	118	118	118	....	....
Bald. Loco..	251⅜	248¼	248¼	249	253⅜
Do. pref....	122	122	122	....	....
B. & O.....	121	119¼	119½	120	121⅜
Barg. & Ar..	74	70	74	70	....
Do. pref...	109	109	109	....	108½
Barnet L....	56	55⅜	56	54⅝	56
Barnsdall A.	22⅜	22⅛	22⅜	22⅜	23
Bearss Oil..	15	14⅜	15	....	14⅜
Beechnut P.	....	....	....	56	56½
Do. pref....	116¼	116¼	116¼	....	....
Bald&Hem..	22⅜	20⅜	22⅜	21	20⅜
Bethlehem S	61½	59¾	60	60⅜	62¼
Do. 7% pf.	116½	116½	116⅝	116	116¼
Best & Co..	55⅜	55	55	54⅜	55⅜
Bloom'dale..	38½	38½	38⅝	38¼	39½
Bon Ami....	62½	62	62	62⅜	63
Booth Fish..	5⅜	5⅜	5⅜	5⅜	4⅝
Do. 1st pf.	40	38	38	40	....
BorgwCHA..	25½	24⅜	24⅜	26	26⅜
Briggs Mfg..	20¼	20	20	20	21⅜
Bkn. Edison.	179	178	178	119	179½
Bkn. Manh..	54¾	54	54¾	53⅜	54½
Bkn. U. Gas.	140	139¼	139¼	140⅜	143
Brun. Term..	10	9⅜	9⅜	9⅜	....
B. R. & P....	89½	89½	89½	....	....
Do. pref...	108	108	108	....	....
Buff. & Susq.	....	....	....	....	....
Do. pref...	50½	50	50	50	....
Burns Bros	....	....	....	....	....
Do. A.....	105	103½	103½	105	106½
Burn. Ad M..	118½	118½	118½	119	121⅜
Bush Terms..	60¼	59	59	59½	60
Do. deb....	107¼	106⅜	106⅜	106⅜	105½
Bush'T.B.pf.	115¼	115¼	115¼	116⅛	117
Butte C.&Z..	4⅞	4	4⅛	4⅛	4½
Butte&Sup..	8⅜	8⅜	8⅜	8½	9
Butterick....	52	52	52	....	51⅞
Byers Co....	81	79	79¼	79	80½
Calif. Pet....	22¼	21⅞	22¼	22	22
Cal &Ariz....	80⅜	78¾	79⅜	80⅜	75
Can D G Ale.	54⅜	54	54	54	54¼
Can. Pacific.	185	183⅜	185	184½	185¼
Do. rights..	3⅜	3⅜	3⅜	3⅜	3⅜
Case T. Mch.	260	256	256	258	....
CentAlloyStl	26½	26½	26½	26½	28
Cent.RR N.J	320	320	320	....	....
Cerro DePas.	65	64⅜	64½	65	64⅝
Cert-Teed P.	49¼	48¼	48¾	....	48⅝
Certo Corp..	71⅝	71½	71½	71¼	75
Chand-Cl M ..	....	....	....	65	....
Do. pref....	29	29	29	29⅜	19½
Chess. & O..	204½	199¾	204	198¾	197
Chic. Corp..	77½	75½	76¾	75½	74
Chi. & Alton.	....	....	....	8	....
Do. pref....	13⅜	13⅜	13⅜	13⅜	....
Chi. & E. Ill.	44	43	44	44	....
Do. pref....	78½	78	78½	....	79½
Chi. Gt. W...	15½	15¼	15½	15½	15⅜
Do. pref....	34⅜	33¾	33⅜	33⅝	34¼
Chi.M.&St.P.	17⅜	16⅝	17	17	18
Do. cfts....	16¾	16	16	16½	17⅝
Do. pref....	32½	32	32½	31⅜	....
Do. pf cfts.	32¼	32	32	32	33
Chi. North..	95	93⅜	93⅜	94	94⅜
Chi.P. Tool..	129¼	129	129	129	130
Chi. R.I.&P.	108	106½	107½	107	109
Childs Co....	60⅜	60⅜	60⅜	60⅜	61⅜
Chile Cop....	35¾	35½	35½	35¾	36⅜
Chrysler Mo..	58½	57¼	57½	57¾	58⅝
Do. pf. A..	113	113	113	112½	113
City Stores B	50¼	50	50	50¼	50¾
Clevet Pneb.	71	70¼	71	71	74
Do. pref....	122	122	122	122	....
Coca-Cola...	125⅜	124	124½	124½	126⅛
Collins&Ayk.	90½	88	88⅜	87⅜	87
Do. pref...	104⅜	104	104	104½	104⅜
Col. Fuel&I..	79½	78	78⅝	79	81½
Columb. Car.	82	80	80	82¼	79⅜
Col.Gas&E..	93⅜	92⅜	93	93½	94⅜
Do pref....	106⅜	106⅜	106⅜	....	107
Com. Credit.	19	19	19	19	19⅜
Do. 1st pf.	82	82	82	....	85
Cons. In. Tr.	46¼	46¼	46¼	....	....
Do 6½%pf.	88½	88½	88½	....	....
Com Solvent	189¾	182¼	182¼	186⅜	194¼
Con. Power.	70	68½	69	69	62⅜
Con. N. Pub	39½	39½	39½	39½	41
Congoleum..	24¾	23¾	24	24⅜	24½
CongressCig.	65¾	65¼	65⅜	65⅜	66⅝
Cons. Cigar.	81⅞	80⅜	80⅜	80¼	82⅜
Do. pref....	103	103	103	103	....
Cons. Dist....	¾	¾	¾	¾	¾
Cons. Gas...	119	117⅜	117⅝	118	118½
Do. pref..	100	100	100	99¾	100⅛
ConsRR.Cpf.	68½	68	68	68	67¼
Cons. Tex....	4⅝	4⅝	4⅝	4⅝	4⅜
Cont Bak A.	45½	45¼	45¼	45½	47½
Cont Bak B.	5¼	5¼	5¼	5¼	5½
Cont Bak pf.	91⅜	91	91	91½	92
Cont. Can....	73¾	72⅜	72⅜	72½	72⅝
Cont. Motor.	10¼	10	10	10⅜	10⅜
Cork Prod....	59¼	58½	59	59	58⅝
Cory Inc....	94	93½	94	....	94½
Cruetble Stl.	89¾	88⅜	88⅜	88⅝	90¼
Cuba C. Sug.	7⅛	7⅛	7⅛	7¼	7½
Cuba Co....	23	22½	23	23	22
Cub. A. Sug.	22	22	22	22⅜	....
Do. pref....	104	104	104	105½	105½
Cudahy Pk...	55¾	54⅜	54⅜	55¼	55¾
Cuyhoma S..	127⅜	127⅜	127⅜	127⅜	174⅜
Cuyamel F..	49½	49¼	49½	49⅜	49⅜
Dain Mf. C....	40	38	38½	38½	38⅜
Deere Co.pf.	117	116¾	117	117	117
Dels. & Hud	207	203¼	204½	204½	206
Del. L. & W.	135⅜	134¼	134½	134	135
Den.Rio Gpf.	55⅜	55¼	55⅜	....	58½
Devoe&Key.	....	....	....	....	....
Do. A.....	37¾	37¾	37¾	....	37⅞
Do. 1st pf.	113	113	113	113	....
Diamond M.	137¼	136½	136½	136¾	143
Dodge Br. A.	17⅜	17½	17¼	17⅜	18
Do. pref...	67½	66⅜	67⅜	67⅜	70½
Dome Mine.	11⅜	10⅜	10⅜	11¼	10
Dunhill In..	57⅜	57¼	57¼	57¼	59⅛
Dupont DeN.	332¾	327	328	330⅜	331
Eastman Ko	168⅞	168	168	167½	172⅞
Eaton Axle..	27	26½	26½	26¾	28
Eisenlohr Br	11⅜	11⅜	11⅜	11⅜	12
El. Auto Lt..	95⅞	95⅞	95⅞	96	99⅛
Elec. Boat..	17⅜	17¼	17¼	17⅜	18
El Pow & Lt.	28½	27⅞	28¼	28¼	26⅜
Do. pref...	105½	105½	105½	105⅝	105¼
El. Refrig...	12⅜	12⅜	12⅜	12¾	13⅜
El Stor Bat..	73⅞	72½	72¼	72½	70½
Endi. John..	75¼	75	75	74⅜	75⅜
Eng Pub Svc	34⅜	33⅝	34⅜	34⅛	34
Do pref...	105½	105½	105½	105⅜	105¼
Equit Off....	86	85⅜	85⅜	85¾	84⅜
Erie R. R....	43⅜	41	43¼	40⅞	41
Do. 1st pf.	61⅜	60¼	61	59¼	60
Do. 2d pf..	60	59	60	....	59⅞
Erie StmSh..	35⅜	33	33⅜	33⅜	32⅜
Eureka Vac.	70⅛	69¾	69¾	70½	71
Fairb'ksMor.	36	33½	33½	33	....
Fed.Lt. & T.	42½	42	42	42½	42½
Do. pref...	99	98	98	99	99
Fed. M.& S..	....	....	....	....	130
Do. pref...	94	94	94	....	....
Federal Mot.	19¾	19⅝	19⅝	19¾	....
First N. Flo.	....	....	....	....	....
Do. 1st pf.	100	100	100	....	99
FirstN.Store	28	28	28	27⅞	28⅛
Fisk Rub....	17	16⅜	16⅜	16⅝	18½
Do 1st pf..	95	95	95	95	96
1st pf. c. v.	100⅜	100	100½	....	100⅜
Fleischman C	62	61⅜	61½	61½	62⅜
FoundationC	53¼	51¾	52	51¼	48¼
Fox Film A..	70⅜	69	69½	69	65⅜
Freeport Tex	80⅜	78¾	78¾	79½	81⅜
Gabriel Snub	....	....	....	....	....
Do. A.....	39¼	38	38	40	41¼
Gen. Am. T..	58	57¾	58	57¾	58½
Do. pref...	112½	112½	112½	....	....
Gen. Asphalt	73	72⅛	72⅛	71⅜	74½
Gen. Cigar..	67¾	67½	67½	67⅛	69
Do. pref...	123	123	123	....	....
Gen. Elec....	135⅜	133½	133½	134½	136½
Do. special	11¼	11⅛	11⅛	11¼	11¼
Gen.G.&E.A	41½	40⅜	41	40¾	39
Gen.G.&E.B	45	45	45	....	....
Gen. Motors.	266¼	259¼	259½	265	266⅜
Do new....	133⅜	129⅜	129½	132½	133⅜
7% deb....	124⅜	124⅜	124⅜	124⅜	125
Gen.O. A&A.	57½	57½	57½	57½	58
Do. cfts....	52⅝	52	52	52	52⅝
Gen. Ry. Sig.	139¼	135⅜	136⅜	139	141⅝
Do. rights..	2⅜	2⅜	2⅜	3⅛	3⅜
Gen. Refrac.	66¼	64⅞	66⅛	66½	67½
Gimbel Bros.	53¼	52¼	52½	52¾	54⅜
Do. pref...	106½	106½	106½	....	....
Glidden Co..	15¼	15	15	15⅛	15⅜
Do. p. pref	86	86	86	....	88⅞
Gold Dust...	57½	56⅝	56⅝	56½	57½
Goodrich....	83⅜	82	82½	83	81⅜
Do. pref...	109	108½	108¾	....	108
Good T.&R..	62⅜	61	61	62	62⅜
Gotham S. Hos.	81	79⅜	79⅜	78	76⅜
Do new....	81	78¾	81	78	77
Do 7% pf..	121	116½	121	....	....
GouldCup.A.	5½	5¼	5¼	5½	6¼
Granby Cop.	36⅜	35⅜	35⅜	36½	36⅝
Gt. North pf.	101⅜	100¼	101	100⅜	102¼
Do pf Cfts.	99⅜	98¾	99	98¾	100⅜
Gt. Nor.O.ct.	26⅜	25¼	25¼	26	27⅜
Gt. West. S..	42⅜	41⅜	42	43	44
Greene C. C..	77⅜	75½	75⅝	76⅜	74¼
Guan Sug....	8⅜	8½	8⅜	8½	....
Gulf Mobile..	67½	65	67⅜	66¼	69⅜
Gulf S. Stl...	41½	40⅜	40⅜	41	43½
Hartm'nCoB	22⅞	22⅛	22⅞	22⅛	22⅝
Hollander...	35½	35½	35½	35½	63¼
Housek. Pro.	63⅜	63½	63½	63⅜	67
Houston Oil.	152	148	149	150⅝	148⅜
Howe Sound.	41	40⅜	40⅞	40⅝	41¼
Hud. & Man.	54⅜	53	53	....	55¼
Hud. Motor..	80⅜	78½	78¾	80¼	83½
Hupp Motor..	18½	18⅛	18⅜	18⅛	18
Ill. Central..	135⅜	134⅛	135⅛	134	135
Inds. O. & G.	20⅛	20½	20½	20⅜	21⅜
Indian Mot...	33⅜	32⅝	32⅞	33	28
Indian Ref..	10⅜	10¼	10⅜	10⅜	11⅜
Ingersol Ra.	88½	88¼	88¼	....	....
Inland Stl....	50	49½	50	50	51
Do. pref....	117	117	116	....	....
Inspir. Cop..	18	18	18	....	....
Intern.N.Tr.	33	32⅝	33	33⅜	34
Intern.Ag C..	9¾	9¾	9¾	9¾	10¼
Intern.B.M..	91½	88⅜	88⅜	91¼	92
Intern. Com.	56⅜	56½	56¾	56	57¼
Inter. Comb.	50⅜	49⅜	49⅝	51	49⅜
Inter. Har....	225⅜	221	221	224	228
Do. pref....	132⅜	132⅜	132⅜	132½	133
Int.Mer.pf..	83¼	81	81½	80⅔	78
Int.Mer.M....	....	....	....	....	4¾
Do. pref...	37½	36¾	37½	37	38¼
Inter Nickel.	71⅜	68½	69	70¾	70⅜
Int. Paper...	58	56⅝	56¾	56¼	53⅜
7% pref....	103⅜	103¼	103¾	103

NARROW FLUCTUATIONS NOTED IN TRADING HERE

NEW YORK CURB MARKET

NEW YORK, Sept. 28.—(AP.)—Following is the official list of transactions on the New York Curb Exchange, giving all stocks and bonds traded (000 omitted in sales column in bond list):

STOCKS.

Sales.		High.	Low.	Last.
100	Aero Sup B	11¾	11¾	11¾
100	Alabama Gt So Ry	100	100	100
100	Ala Gt So Ry pf	155½	155½	155½
100	Aluminum So Am	96¾	96¾	96¾
150	Am Arch	66¾	66¾	66¾
300	Am Chain	44¾	44¾	44¾
2500	Am Cont Oilfields	95	90	90
10	Am Cran pf	92½	92½	92½
1000	Am Exploration	2	2	2
200	Am Gas & Elec	116	115	116
100	Am Gas & Elec pf	104	104	104
800	Am Haw S B	14¾	14¾	14¾
500	Am Light & Trac	151	151	151
6400	Am Manzanita	3½	3½	3½
20	Am Pow & Lt pf	105½	105½	105½
1000	Am Rayon	11⅞	11⅞	11⅞
200	*Am Rolling Mill	67¾	67¾	67¾
2500	Am Superpow A	41¾	41	41¾
2400	Am Superpow B	43	42¾	43
200	Am Shower pr pf	28½	28½	28½
100	Am Tobacco A	49¾	49	49¾
100	Arizon Commercial	6¼	6¼	6¼
10	Arkansas Pow pf	105	105	105
300	Angle Chi C New	20	19¾	20
200	Asso Gas & El	42¾	42¾	42¾
1000	All Fruit & Sug	78	78	78
100	Atlas Plywood	50½	50½	50½
200	Atlas Port C new	44	44	44
4500	Bancitaly	10¾	10¾	10¾
200	Beaver Bd pfd ctf	23¾	23¾	23¾
200	Bohn Alum & Br	278	278	278
400	Borden Co	127	126½	127
700	Brills Mfg	23¾	23¾	23¾
50	British Am Oil	34¾	34¾	34¾
50	Buckeye Pipe Line	57½	57½	57½
1400	Burgess Co new	7½	6¾	7½
1500	Burrus & Ellis	24¾	23¾	24¾
100	Ballard M & Tool	47¾	47¾	47¾
200	Bank Hill & Sull	138	138	138
100	Bucyrus Co Coll	67	67	67
10	Carolina Pow pfd	110	110	110
100	Can Marc Wireless	1¾	1¾	1¾
600	Carib syndicate new	20¾	20¾	20¾
700	Caterpil Tract new	44¾	43¾	44¾
200	Celanese 1st pfd	137½	136	136
1200	Do new	109½	108¾	109½
400	Celluloid Co	78¾	77½	78¾
50	Celotex	43¾	43¾	43¾
100	Centrifugal Pipe	13½	13½	13½
800	*Chick pfd new	60¾	60	60¾
200	Cities Service new	40¾	40	40¾
200	Do pfd	91½	91	91
600	Club Aluminum	26¾	25¾	26¾
100	Colombian Syndicate	2⅞	2⅞	2⅞
100	Columbus El & Pow	68	68	68
100	Comwlth Power pfd	101⅝	101⅝	101⅝
400	Cons Dredg Dall	62¾	62¾	62¾
100	Crest Laundry Corp	16¾	16¾	16¾
100	Continental Oil vtc	17⅝	17⅝	17⅝
400	Copeland Prod A	9¾	9¾	9¾
200	Creason Gold	2½	2	2
25	Curtis Pub	206½	206½	206½
100	Do 7s pfd	114¾	114¾	114¾
200	Curtiss Aero	4¾	4¾	4¾
100	Davega Inc	55½	55½	55½
300	Deere & Co	172	172	172
200	Detroit Steel	82	81¾	82
200	Durant Motors	25	25	25
100	Ettinger Schiele	24¾	24¾	24¾
3700	Elec Bond & Share	109¾	109¾	109¾
100	Do pfd	109¾	109¾	109¾
6000	Electric Invest	42¾	42	42¾
20	El Po & Lt 2nd pf	100	100	100
100	Elvtr Iron & Steel	50	50	50
200	Emp G & P 8s pfd	110¾	110	110¾
300	Empire Power	34	33¾	34
200	Eureka Croesus	93	93	93
100	Eureka Pipe	58	58	58
100	Fair Farms Candy	33	33	33
100	Federal Water A	31½	31½	31½
100	Film Insp Machine	6¾	6¾	6¾
5400	First Thought G M	2	2	2
20	Ford Motor Canada	511	511	511
400	Foundation Foreign	9¾	9¾	9¾
1200	Fox Theatre A	19¾	19¾	19¾
100	Franklin Mfg	16¾	16¾	16¾
200	Freeman Chas	14¾	14¾	14¾
100	Gared Radio	1	1	1
1100	General Baking A	71¾	71¾	71¾
100	Do B	73¾	73¾	73¾
100	Gen Pub Ser	27¾	27¾	27¾
200	Georgia Pow pf	97½	97½	97½
100	Gilson Oil	2¾	2¾	2¾
200	Gillette Saf Raz	104¾	103¾	104¾
100	Glassmetle Prod	14	14	14
400	Glen Alden Coal	174½	174½	174½
100	Gobel Adolf	22¾	22¾	22¾
200	Gold Seal Elec Co	19¾	19¾	19¾
2400	Golden Stairs Min	1	1	1
100	Goodrever T H pf wi	98	98	98
100	Hall Print Co new	27¾	27¾	27¾
200	Happiness Cndy ho	6¾	6¾	6¾
2000	Hawthorne Min	02	02	02
200	Hazeltine	18½	18	18½
100	Heela Min	17¾	17¾	17¾
100	Hellman pfd	99	98	98
100	Hobart Mfg	33	33	33
100	Holland Furnace	25½	25½	25½
100	Hood Rubber	42¾	42¾	42¾
2000	Humble Oil & Ref	63¾	62¾	63¾
100	Huyler Stores Del	17½	17½	17½
150	Illinois Pipe Line	162¾	162¾	162¾
400	Imp Oil Canada	44	43¾	44
200	Indust Rayon A	39	39	39
100	Ins Co N A	70	70	70
200	Interstate Petroleum	33½	33½	33½
400	Johns Manville new	114¾	113¾	114
100	Jonas Bros etf	42	42	42
1400	Lack Ser Corpn	62¾	62¾	62¾
100	Lehigh C & Nav	108½	108½	108½
100	Lehigh Pow Sec n	21¾	21¾	21¾
1100	Lehigh Val C Sunb	41¾	41¾	41¾
21	Lehigh Val C Sunb pf	90½	90½	90½
100	Libby McN & Libby	10	10	10
400	Lone Star Gas	48¾	48¾	48¾
40	Long Isl Lgt pfd	111	111	111
400	Magnolia Syndic	1¾	1¾	1¾
200	Maryland Casualty	133½	133	133½
200	Margay Oil	39	39	39
100	Marmon Motor Car	41¾	41¾	41¾
200	Maria Corp	25¾	25¾	25¾
200	May Dreg Store	18¾	18¾	18¾
200	Mead Johnson new	50½	50	50½
100	Metro Tk100 St A	16	16	16
100	Do B	7½	7½	7½
100	Middle West Util	114	113	114
100	Do pfd	113¾	113¾	113¾
100	Do prior lien	120¾	120¾	120¾
25	Miller Rubber pf	99½	99½	99½
400	Mohawk & Hud new	30	30	30
200	Mohawk Valley new	50	50	50
100	Murphy Co Penn	73½	73½	73½
200	Nat Elec Pow A	24¾	24¾	24¾
100	National Leather	4½	4½	4½
200	Nat Pub Ser A	22¾	22¾	22¾
100	Nat Pub Serv war	1¾	1¾	1¾
200	Nat Radiator	38	38	38
100	Nat Trans	19½	19½	19½
100	N Mex & Ariz Ltd	3	3	3
100	N Y Cent Ry new	138¾	138¾	138¾
2600	NYNHaHtf pfd	104¾	104¾	104¾
150	N Y Transit	58	58	58
100	Niles Bem Pond	17¾	17¾	17¾
200	Nipissing	7	7	7
600	Nor Am Aviation	24¾	24¾	24¾
200	Nor Am U S 1st pf	90¾	90¾	90¾
1200	Nor Ohio Texas	17¾	17¾	17¾
4100	Nor Ohio Pow	17¾	17¾	17¾
1500	Nor States Pow A	132½	132½	132½
300	Northeast Pow pf	20¾	20¾	20¾
200	Ohio Copper	1½	1	1½
100	Ohio Oil	69¾	69	69¾
1300	Pacific Steel Boiler	12¾	12¾	12¾
100	Palmolive Peet	36½	36½	36½
100	Panhandle Oil	2¾	2¾	2¾
100	Penn Cambria	40	40	40
100	Penn Gas & El A	19¾	19¾	19¾
200	Penn Mex Fuel	24½	24½	24½
200	Penn O Edison	49	49	49
200	Penn O Ed 8s pf	99	99	99
200	Penn Ohio Secur	14	14	14
300	Penn Pow & Lt pf	106	106	106
200	Penn Wat & Pow	69¾	69½	69¾
1200	Peoples Drug Store	42½	42	42½
100	Phila Electric	50½	50½	50½
100	Pick Barth vtc	13¾	13¾	13¾
600	Do preferred	21¾	21¾	21¾
100	Prairie Pipe Line	182	182	182
200	Pratt & Lambert	56¾	56¾	56¾
50	Proctor & G	212½	212½	212½
200	Puget Snd P & L	32	32	32
100	Pyrene Manuf A	24	24	24
100	Red Warrior A	18	18	18
1000	Reiter-Foster O	6¾	6	6¾
200	Rem Arms	14¾	14¾	14¾
200	Reo Motor	22¾	21¾	22¾
100	Rexall D Powder	20½	20½	20½
100	Ross Stores	15¾	15¾	15¾
100	Royal Typewriters	200	200	200
200	St Regis Paper	32	31¾	32
50	Sanitary Grocery	232	232	232
100	Seeman Bros	27¾	27¾	27¾
100	Selfridge Prov Stor	5	5	5
100	Servel Del	55	55	55
400	Silica Gel Corp vtc	29	29	29
100	Stein Vincent vtc	19¾	19¾	19¾
1400	Southeast P & L	28¾	27¾	28¾
800	Do ctf	36	35½	35¾
200	Do war	7½	6¾	6¾
100	Do pr pfd	81½	81½	81½
100	South Cal Ed B pf	27½	27½	27½
100	South G & P A new	20	20	20
100	Southern Pipe Line	21¾	21¾	21¾
100	Southwest B Tel pf	117	117	117
50	Southwest Penn Pipe	73	73	73
20	Southwest P & Lt pf	110	110	110
4400	Spearhead Gold	.01	.01	.01
900	Stand Oil Indiana	73¾	73½	73½
100	Stand Oil Kentucky	122¾	122¾	122¾
50	Stand Oil of Ohio	78	78	78
100	Stand Sanitary	94½	94¼	94¼
150	Swift & Co	127¾	127¾	127¾
1500	Swift Int	25¾	25	25
5000	Tech Hugh Gold	10¾	10	10¾
500	Tidal Osage	21¾	21¾	21¾
2000	Tidal Osa non Vot	20¾	20¾	20¾
200	Timken Det Axle	30¾	30¾	30¾
2000	Trico Prods	20¾	20¾	20¾
100	Tonopah Bel Dev	1⅞	1⅞	1⅞
400	Trans Lux Day Plct	4	4	4
200	Trumbull Steel	11¾	11¾	11¾
100	Truscon Steel	29¾	29¾	29¾
2100	Un Art Mill B ctf	280	280	280
400	Tung Sol Lamp	11⅜	11⅜	11⅜
1300	Do A	27¾	27¾	27¾
600	United Gas Imp	117¾	116¾	116¾
1800	Un Lt & Pow A	14	14	14
300	Do B pfd	56¾	56	56
100	Un Shoe Mch pfd	29	29	29
2100	United Zinc	13	11	11
200	U S Freight	111	110¾	110¾
800	Do new	56¾	55½	56
175	U S Gypsum	110¾	108¾	110¾
300	Util Pow & Lt B ctf	69	69	69
100	Utility Shares	24¾	24¾	24¾
1000	Do option	3¾	3¾	3¾
200	Vacuum Oil	127¼	126½	127¼
300	Venezuelan Petrol	5¾	5¾	5¾
200	Verner Bros Pict	19¾	18¾	19¾
200	Watson John W	24	24	24
500	Wenden Copper Min	85	85	85
100	Wes Oil&Gas ctf	60¾	60¾	60¾
100	West Dairy Pr B ctf	23¾	23¾	23¾
50	West Md Ry 1st pfd	127	127	127
100	White E Mach ch fts	16¾	16¾	16¾
100	Woodley Petrol	5¾	5¾	5¾

DOMESTIC BONDS.

Sales.		High.	Low.	Last.
144	Alla Chalmers 5s '37	99¾	99¼	99¼
15	Aluminum Corp 5s '52	100½	100½	100½
6	Am Gas&El 6s B 2014	106¾	106¾	106¾
29	Am Power&Lt 6s 2016	105½	105½	105½
10	Am Radiator 4½s '47	97¾	97¾	97¾
2	Am Seating 6s '36	101½	101½	101½
10	Am Thread 4s '28	101¾	101¾	101¾
1	Amoskeag Corp 6s '43	29	102½	102½
30	Appalach Pow 5s '56	105	105	105
20	Ark Pow & Lt 5s '56	97¾	97¾	97¾
7	Assd Sim Hdw 6½s '33	80	80	80
20	Bell Tel Can 5s A '55	102¾	102	102
10	Boat & Maine 5s	96½	96½	96½
10	Bonded Const Corp 7s	102	102	102
12	C N R Eq 7s '35	112	112	112
25	C N R Eq 4½s '57	96	96	96
3	Carolina P & L 5s '56	102¾	102¾	102¾
1	C M & St P 5s '75	94¾	94¾	94¾
179	C M & St P ad 5s '200	50½	50½	50½
5	Cities Ser 5s '66	101¾	101¾	101¾
3	Cities Ser 6s '66	101¾	101¾	101¾
41	Cities Ser 5s ctf 5½s	42	41¾	42
12	Columbia G & E 5s '52	98½	98½	98½
18	Columbia Ry 4½s	94¾	94¾	94¾
5	Con Lacclede 6s '41	103¾	103¾	103¾
1	Con Gas Balt 5s '65	104¾	104¾	104¾
15	Cont Sec 5s '42	99	99	99
10	Cudahy Pkg 5½s '37	97¾	97¾	97¾
1	Cudahy Pkg 5s '46	100¾	100¾	100¾
3	Cumberland Elec 5s	107¾	107¾	107¾
5	Detroit C 4s 5s '26	101¾	101¾	101¾
1	Det Int Bridge 7s '52	100½	100½	100½
10	Det Int Bridge 6½s '52	102½	102½	102½
11	El Refrig 6s '36	77	77	77
15	Empire G&El 5½s '42	97¾	97¾	97¾
5	Fairbanks M 5s '42	99	97	97
2	Firestone Tire 5s	99½	99½	99½
5	Firth Sub 5½s '41	100½	100½	100½
104	Fla Pow & Lt 5s '54	101	101	101
5	Gallenes Pow 6s '41	100½	100½	100½
14	Gen Am Inv 5s '52	111	110	111
1	Gen Laundry 6½s	100	100	100
3	Gen Pet 6s '28	101	101	101
18	Georgia Pow 5s '67	100½	100½	100½
1	Georgia T&N 5s '28	101	101	101
6	Grand Trk 6½s '36	109½	109½	109½
2	Gulf Oil 5s '47	99	99	99
5	Gulf Oil 5s '37	100	100	100
1	Gulf St Util 5s '56	96½	96½	96½
8	Hood Rub 5½s '36	98½	98½	98½
4	Indep Oil 5½s '53	97½	97½	97½
15	Int Hydro El 6s '44	100½	100½	100½
1	Int Paper 5s '47	101	101	101
1	Int Paper 6s '55	104	104	104
1	Int Paper ctf 6s '61	106	106	106
213	Int Paper 4½s w i	85½	85½	85½
14	C B & Q 4½s '77	102	102	102
20	C B & Q gen 4s	97½	97½	97½
10	Chi & E Ill 5s '51	97½	97½	97½
10	Chi Gt Western 4s	73	73	73
15	Chi Mil & St P 5s	100½	100½	100½
1	C M&StP cvt 5s B	68	68	68
1	C M&StP cvt 5s C	68	68	68
1	C M&StP cvt 4½s ctf	60½	60½	60½
1	C M&StP gen 4s A	75½	75½	75½
5	Chi & N W rfg 5s	104½	104½	104½
1	Chi & N W gen 5s '87	103½	103½	103½
10	C & N W 4½s 2037 st	102	101½	101½
1	Chi Railway 5s	70	70	70
2	C R I & P rfg 4s	84½	84½	84½
1	Ch St L & N O 5s	110	110	110
3	C T Htte A S E 5s	100	100	100
8	Chi Union Sta 4½s A	100½	100½	100½
27	Chi & W Ind 5½s '62	103½	103½	103½
6	Chi & W Ind 4s	90	90	90
10	Chile Cop 5s '47 ctf	94¾	94¾	94¾
10	Chile Gas & E 5½s	104½	104½	104½
11	Chile Gas & E 5s	97¾	97¾	97¾
25	Cities Serv Pow & L 5s	102½	102½	102½
1	C C&StL rfg 5s A	103½	103½	103½
1	C N&StL rfg 5s D	104¾	104¾	104¾
1	C N&StL deb 4½s	100½	100½	100½
20	Clev Un Term 5s	102¾	102¾	102¾
1	Colorado Indus 5s	99	99	99
1	Colorado Indus 6s	99	99	99
1	Col Gas & El 5s '61	101½	101½	101½
60	Con Gas N Y 5½s '36	106½	106½	106½
2	Container Corp 6s '46	98	98	98½
1	Corn Prod s f 5s '24	102	102	102
18	Cuba C S deb 8s	98	97	97
3	Cuba R R 5s	97¾	97¾	97¾
5	CubanAm Cur col 6s	103½	103½	103½
18	Cuban Dom Sug 7½s	101½	101½	101½
1	Cumberland El & T 5s	102½	102½	102½
1	Curtis Pub 6s '36 ctf	97	97	97
20	Davison Chem 6½s	101	101	101
3	Del & Hud 7s	107	107	107
7	Del & Hud cvt 4s	137½	135	136
10	Del & Hud rfg 4s	93½	93½	93½
2	D G & E 5s gtd	100½	100½	100½
2	D G & E 5s con	99	99	99
20	D G & R G 5s	96	96	96
3	Det Ed 5s '30	101½	101½	101½
1	Det Int Bdge 6s '52	102½	102½	102½
1	Det United 6s	100½	100½	100½
1	Det United Deng 6s	100½	100½	100½
1	Dodge Bros 6s cv '40	87½	87½	87½
1	Dodge Jr 6s cv '40	87½	87½	87½
1	Dold Jacob Pak 6s	81½	81½	81½
12	Donner Steel rfg 7s	97½	97½	97½
4	D & I R 5s	104	104	104
3	D SS & A 5s	104	104	104
6	East Cuba Sug 7½s	103½	103½	103½
10	Ed L & T 5s stp	101	101	101
22	Erie rfd imp 5s '67	95½	95½	95½
2	Erie 1st ref 5s B	96½	96½	96½
75	Erie gen lien 4s	80½	80½	80½
38	Erie cvt 4s A	84½	84½	84½
10	Erie cvt 4s B	84½	84½	84½
440	Erie cvt 4s D	128½	127½	128½
2	Fed Lt 1st 6s stp '42	101½	101½	101½
1	Fed Metals cvt 7s	63¾	63¾	63¾
1	Fisk Rubber 8s	119	119	119
20	Fla E Coast 1st 5s	101½	101½	101½
4	Fonda, J&Gfd 4½s	54½	53½	54½
1	FtWa&Rg 1st 4s	93½	93½	93½
6	Gen Motor accep 6s '27	100½	100½	100½
1	Gen Petrol 5s '40	101½	101½	101½
3	Gn&Ala con 5s	99½	99½	99½
10	Goodrich (B F) 6½s '41	120½	120½	120½
200	Goodyr Tire 5s '57	102½	102½	102½
5	Goodyr Tire 5s '52	95	95	95
3	Goth Silk Hose 6s	100½	100½	100½
11	Gr Tk Ry Can 6s	101	101	101
4	Gt North Ry Tr A	115	114½	115
44	Gt North Ry 5½s B	112½	112	112½
10	Gulf M & N 5½s '75	101½	101½	101½
1	Gulf & Ship Isl 5s	108	108	108
12	Hershey Choc 5½s	104½	104½	104½
1	Hocking V 1st cn 4½s	104½	104½	104½
1	Hoe (R) & Co 6½s	102	102	102
176	Hudson Coal 5s A '62	97½	97½	97½
10	Hud & Man rfg 5s A	101	101	101
6	Hud & Man adj inc 5s	90½	90½	90½
16	Hum Oil & Ref 5½s	102½	102½	102½
23	Hum Oil & Ref 5s '37	99½	99½	99½
25	I for Lines 6½s '32	104½	104½	104½
5	Illinois Bell 7s '56	115½	115½	115½
1	Illinois Cent 4½s	101½	101½	101½
19	Illinois Cent 4s	93½	93½	93½
1	Ill Cent cst tr 4s '53	93½	93½	93½
1	Ill Cent cst tr 5s '53	97½	97½	97½
104	INCORLAND 4½s C'03	99½	99½	99½
1	Ind Lewis Ry 4s	100	100	100
1	Indiana Steel 5s	104½	104½	104½
1	Interb R T 7s	103½	103½	103½
10	Interb R T rfg 5s	97½	97½	97½
7	Interb R T rfg 5s sta	98½	98½	98½
1	Int Agric 5s stp	25	25	25
1	Int Cement 5s '48	97½	97½	97½
15	Int G N 5s '52	100	100	100
1	Int Mer Mar 6s	100½	100½	100½
1	Int Paper rfg 6s A	106	106	106
20	Int Paper cvt 6s '47	106	106	106
1	Int Paper cvt 6s A	106½	106½	106½
1	Int Paper cvt 6s '41	106½	106½	106½
104	Int T & T cv 4½s	97½	97½	97½
1	K C & M Ry & B 5s	101½	101½	101½
1	K C Power & Lt 5s	101½	101½	101½
76	K C Southern 5s	101½	101½	101½
6	K C Southern 1st 5s	87½	87½	87½
2	K C Term 1st 4s	92½	92½	92½
4	Kayser (J) 6½s '47	95½	95½	95½
1	Kelly Tire 6s	104½	104½	104½
1	Kings Co El 4½s	114½	114½	114½
2	Lack Steel 5s	102½	102½	102½
3	Lac Gas St L 5½s	97½	97½	97½
1	L S & M S deb 4s '28	99½	99½	99½
1	L S & M S gld 4s '31	99½	99½	99½
1	Leh Val 5s 2003	100½	100½	100½
1	Leh Val Tr Con 4½s	98½	98½	98½
1	Leggett & Myers 7s	121	121	121
10	Liggett & Myers 5s	104½	104½	104½
7	Liquid Carbonic 6s	104½	104½	104½
8	Loews Inc 6s ww '31	104	104	104
15	Loews Inc 6s ex war	100	100	100
10	Louis & N rfg 5½s	109	109	109
1	Louis & N unified 4s	98	98	98
105	Lowllard 5½s A	97½	97½	97½
5	McCrory 5½s ctf '41	99½	99½	99½
57	Men & Ohio 4½s wi	97½	97½	97½
5	Met Pow 6s	106½	106½	106½
1	Mich Cen 4s '31	95½	95½	95½
1	Midland Ry N J 5s	97½	96½	96½
1	Minvale St1 cvt 5s	100	100	100
1	M E R&L 1st 5s S '61	101½	101½	101½
10	MStrass Marie 6½s	102	102	102
5	Do 5½s	92	92	92
37	Do ctf 5s	92	92	92
10	Do 1st con 6s	98½	98	98½
1	M K & T 1st G	103	103	103
1	Do ss pl 5s A	105	105	105
22	Do adj 5s A	100½	100½	100½
4	Do pl 4s B	80½	80½	80½
83	Mo Pac 5s F '77	100½	100½	100½
8	Do ctf 5s	100½	100½	100½
39	Do gen 4s	76	76	76
1	Montana Pow 5s A	104	104	104
18	Morris & Co 1st 4½s	90½	89½	90½
39	Murray Body 6½s	80½	80½	80½
4	Nassau El cm 4s stp	51½	51	51
1	National Acme 7½s	102½	102½	102½
5	Nat Ry Mex 4s '51 ss	97½	97½	97½
1	N Y& East 7s 5s	103½	103½	103½
22	N Y&T pm 4½s B	100½	100½	100½
10	N O P S 5s ctf '52 A	97½	97½	97½
18	N O P S 5s '55 B	97½	97½	97½
2	Brazil 7½s '52	107½	107½	107½
10	N O Tex & M 1st 5s A	100½	100½	100½
1	N O Tex & M 5s B	100½	100½	100½
30	NYC&HR deb 6s	108	108	108
10	NYC&HR ref imp 5s	100	100½	100½
10	NYC&HR ref imp 4½s	102½	102½	102½
1	NYC&HR deb 6s	98	98	98
87	NYC&HR rfg 5½s	94½	94½	94½
1	NYC Lo Eq col tr 5½s	103½	103½	103½
5	NYC Mich col tr 5½s	103½	103½	103½
4	NYC&StL 5½s A	107¾	107¾	107¾
13	NYC&StL deb 4s	87½	87½	87½
1	N Y Dock Co 4s	87½	87½	87½
5	N Y Edison rfg 6½s	116½	116½	116½
3	NY Edison 5s '44	105	105	105
1	NY GELH&P col 5s	106½	106	106
20	NYNH&H cv 6s '40	104½	104½	104½
3	NYNH&H cv 6s '48	104½	104½	104½
4	NYNH&H deb 4s	76	75½	76
10	NYNH&H deb 4s '67	76	75½	76
2	NYNH&H cv deb 6s	104½	104½	104½
12	NYN&HR C Ry 4s '54	75½	75½	75½
1	NYO&W 1st rfg 4s	74	74	74
1	NYO&W gen 4s	74	74	74

WANTED.

Male Help Special.

FRIDAY NIGHT ONLY
MONEY FOR YOU
AMBITIOUS MEN.

Here's An Amazing Opportunity. Here Is the Key to a Good Position. An Extra Pay Check Every Week, Whether Employed or Unemployed. Read Carefully and Investigate. You Can't Afford to Pass Up the Greatest Opportunity in Pittsburgh Today. So Make It Your Mind to Answer This Ad
BUT THIS OPPORTUNITY WILL NOT LAST LONG.

$35 TO $75 WEEKLY

Don't "grope in the dark" dreaming of extra money. You don't have to "pound the pavements" or go off on a "wild goose chase." Every ambitious person in the City of Pittsburgh would be amazed and glad to avail himself of this opportunity if he only knew the facts. YOU DON'T NEED EXPERIENCE AND YOU WON'T BE ASKED TO SELL ANYTHING. Briefly, the city's new administrative and expansion has made it necessary for us to open an entirely new department and has created an opportunity so startling for beginners to make EXTRA WEEKLY INCOME. Work WILL NOT CONFLICT WITH PRESENT EMPLOYMENT. No SELLING. No schooling. No Red Tape.

These positions can be filled during the spare hours (during day or evening) of mechanics, tradesmen, clerks, professional men and business men. Full time positions can be arranged for those desiring permanent work. ABSOLUTELY NO EXPERIENCE REQUIRED; FINANCIAL CO-OPERATION GIVEN from the start. You should earn NOT LESS than $44.16 PER WEEK from the moment your name is placed upon the company's roll. Of the scores of happy workers recently employed, very few earn less than $50 per week and are working but one hour per day. Positions (part time or permanent) are EXTREMELY SIMPLE in pleasant surroundings and most congenial atmosphere. Do not confuse this ad with others of similar wording for YOU WILL NOT BE ASKED TO SELL ANYTHING. This is genuine. Every ambitious person in the city of Pittsburgh would be anxious to procure this employment if she only knew the facts. YOU WILL EARN THE MOMENT YOU START work and we will make you understand exactly how you can do the work before we ask you to start. Don't be misled and don't waste your time on "wild goose chases." This is an unusual opportunity. Come and get the facts. Applicants must be white and over 25 years of age. Every one will be given utmost consideration. This is a real chance to get a REAL OPPORTUNITY. This ad will appear until FRIDAY EVENING and none will be considered after 8:30 O'CLOCK Friday evening. Make up your mind NOW to answer on time. NO APPLICANTS RECEIVED AT ANY OTHER HOUR.

Last Call. Apply Paymaster.

APPLY FRIDAY EVENING, SEPTEMBER 30TH at 8:30 O'CLOCK, SUITE 601, CHAMBER OF COMMERCE BUILDING, SEVENTH AVENUE AND SMITHFIELD STREET.

Notice! Remember this is an entirely new department and here is your opportunity to get a position in it. Scores of new appointments have been given employment during the evenings or after business hours and even the office boy earns $35 per week. Many of our employees who are unemployed otherwise during the daytime have bought new cars and have opened new bank accounts as a result of this wonderful extra income opportunity. Make up your mind now to answer this ad promptly for this opportunity will not last long. MONEY during your spare time. BANK ACCOUNT. REMEMBER, THE TIME TO APPLY IS 8:30 O'CLOCK, FRIDAY EVENING ONLY. Now, if you really desire to open a REAL BANK ACCOUNT, DON'T MISS THIS. Do not answer this ad unless you are really sincere and anxious to earn an EXTRA WEEKLY INCOME during the summer months. A test to the wise is sufficient. Be guided accordingly. We will interview no applicants after 8:30 o'clock Friday evening so make up your mind NOW to answer on time. REGARDLESS OF PRESENT EMPLOYMENT, EVERYONE WILL BE GIVEN FULLEST CONSIDERATION AT THE ABOVE TIME. Don't let FRIVOLITIES prevent you from financial independence. TEAR OUT THIS AD NOW AND BE ON TIME.

SHORT BUSINESS COURSES now enrolling for October 3; classes both day and evening; 19 years in Pittsburgh and getting larger every year. Send for information. BOYD'S, 535 Penn.

LEARN BEAUTY CULTURE
Pleasant, profitable profession. New enlarged school. Actual practice. Reduced rate. Learn better; earn better. McCaffrey Beauty College, 236 Seventh ave. Grant 7801.

MY SELLING SCHOOL
Now open. Special $12. Gloria Gale, Fisk 2946.

MONEY for you at home; men and women can earn $15 to $30 a week in spare time writing show cards or canvassing or soliciting; we instruct you and supply you with work; write today. The Mechenett Company, Limited, 129 Dominion Bldg., Toronto, Can.

MEN—Become firemen, brakemen, colored train or sleeping car porters; experience not necessary; $150-$250 month; good roads. Write Inter R.R. Dept. 66, Indianapolis, Ind.

WANTED—Five-ton dump trucks; report at Grant st. and Third ave.

Female Help Special.

WANTED—LADIES

WORK DURING EVENING OR SPARE HOURS, YOU CAN EARN A BONUS FOR YOUR SUMMER WORK, YOU CAN EARN AT LEAST $40 IN YOUR SPARE TIME EVERY WEEK.

Whether employed or unemployed, read carefully and investigate. You cannot afford to pass up the greatest opportunity in Pittsburgh today. Read these facts carefully. Remember you can earn at least $40 for your spare time work during the evenings, and we will show you how to do this EXTREMELY SIMPLE work and make you understand thoroughly before you start. THIS WORK WILL NOT CONFLICT WITH PRESENT EMPLOYMENT. NO SELLING. NO SCHOOLING. NO INSTRUCTION COURSES. These positions can be filled during spare hours during the evening; of housewives, teachers, students, men in office and office workers. ABSOLUTELY NO EXPERIENCE REQUIRED. Part time positions can be arranged for those unemployed and those desiring permanent work. FINANCIAL CO-OPERATION GIVEN. This is not a "get rich quick" scheme, but a responsible, well-known Pittsburgh firm offering you dignified employment. Positions (part time or permanent) are extremely simple, in pleasant surroundings, and most congenial atmosphere. Do not confuse this ad with others of similar wording for YOU WILL NOT BE ASKED TO SELL ANYTHING. This is genuine. Every ambitious person in the city of Pittsburgh would be anxious to procure this employment if she only knew the facts. YOU WILL EARN THE MOMENT YOU START work and we will make you understand exactly how you can do the work before we ask you to start. Don't be misled and don't waste your time on "wild goose chases." This is an unusual opportunity. Come and get the facts. Applicants must be white and over 25 years of age. Every one will be given utmost consideration. This is just a chance to get a REAL OPPORTUNITY. This ad will appear until Friday evening only, and none will be considered after Friday evening.

Apply Friday evening, September 30th, at 8:30 o'clock, ROOM 601, CHAMBER OF COMMERCE BLDG., Seventh ave. and Smithfield st.

NOTICE—Our business is booming so heavy that we have decided to open a new department. Scores of new appointees have been given employment during the evenings, after business hours. Many of our employees, who are employed otherwise during the daytime, have bought new cars and have opened new bank accounts as a result of this wonderful extra income opportunity. Make up your mind now to answer this ad promptly for this opportunity will not last long. MONEY during your spare time. BANK ACCOUNT. REMEMBER, THE TIME TO APPLY IS 8:30 O'CLOCK, FRIDAY EVENING ONLY. Now, if you really desire to open a REAL BANK ACCOUNT, DON'T MISS THIS. Do not answer this ad unless you are really sincere and anxious to earn an EXTRA WEEKLY INCOME during the summer months. A test to the wise is sufficient. Be guided accordingly. We will interview no applicants after 8:30 o'clock Friday evening so make up your mind NOW to answer on time. REGARDLESS OF PRESENT EMPLOYMENT, EVERYONE WILL BE GIVEN FULLEST CONSIDERATION AT THE ABOVE TIME. Don't let FRIVOLITIES prevent you from financial independence. TEAR OUT THIS AD NOW AND BE ON TIME.

WANTED.

Male and Female Help.

MAKE $10 a hundred addressing envelopes; send 25 cents and stamped self-addressed envelope for sample and instructions. De Luxe Distributors, Postoffice Box 1241, Pittsburgh, Pa.

34TH anniversary; $5.00 permanent wave, by expert operators; also night classes in all departments. Nossoff's Beauty Culture Barber School, 1202-04 Penn ave. Grant 7711.

MENTION THE SUN-TELEGRAPH WHEN ANSWERING ADVERTISEMENTS.

Situations Male.

BY EXPERT TYPIST,
Typing of manuscripts for authors or legal papers for attorneys; reasonable rates. Address D 109, Sun-Telegraph.

COLORED house cleaners, wall washers, paper cleaners, awnings taken down, windows washed, odd jobs of all kinds, janitors, parties, garagemen, auto washers, day help. Phone Atlantic 2787.

EXPERIENCED Fire and Casualty Insurance man desires position as agency manager. Write D 111, Pittsburgh Sun-Telegraph.

YOUNG man desires position as chauffeur in private family; best reference. Hiland 1807-W.

MENTION THE SUN-TELEGRAPH WHEN ANSWERING ADVERTISEMENTS.

Situations Female.

WANTED—Part time position; several years' experience in stenographic work and bookkeeping or relief. Write B 124, Sun-Telegraph.

COLORED laundresses, rare and wants housecleaners. Kitchens $2.00, bathrooms $1.50; all kinds of odd jobs. Phone Atlantic 2187 Imperial.

CURTAINS, blankets and flat work laundered with best care; will call; private home. Cedar 5479-J.

WOMAN wants day's work, Thursday, Friday or Saturday. Franklin 4085-M. Call after 4 o'clock.

EXPERIENCED laundress wants washing to take home; lady or gentleman. Grant 1911.

GIRL wants position taking care of bachelor's apartment. Montrose 9784.

COLORED GIRL wants position, general housework or as maid. Call Grant 0464-J.

MENTION THE SUN-TELEGRAPH WHEN ANSWERING ADVERTISEMENTS.

Rooms.

FERRYSVILLE DISTRICT—Business man desires room; give numbers of family and particulars. Write A 122, Sun-Telegraph.

MENTION THE SUN-TELEGRAPH WHEN ANSWERING ADVERTISEMENTS.

Houses and Apartments.

7 OR 8-ROOM home with all conveniences in Allentown, Mt. Oliver or Knoxville. Write H 16, Pittsburgh Sun-Telegraph.

Boarders.

BRIGHTON RD., 3564, near Davis ave.—Choice of rooms, with board; private family. Linden 3240.

SOUTH NIBLEY, 200—Furnished room, with board; very reasonable. Montrose 9060.

WILL board and room two men; separate rooms. Lafayette 3047-J.

ANNOUNCEMENTS.

Business Service.

OLD CARPETS
Woven into reversible and serviceable rugs. Oriental and domestic rugs cleaned and repaired; prompt service.
ALLEN RUG CO.,
Established 1897. Montrose 1568.
6787-89 Hamilton ave.

WASHING and mending; washing done at home; work guaranteed. Montrose 9796, ask for Mrs. Connor.

BUTCHER-GROCERY counter repaired like new; guaranteed. Hoover Scale, Fairfax 2388.

Transfer and Storage.

WHITE
Transfer & Storage Co.
MOVING, STORING & SHIPPING.
Fireproof Warehouse.
LONG DISTANCE MOVING.
2740 WEST LIBERTY AVE.
LEHIGH 3120.

Fireproof Depositories
HOUSEHOLD GOODS
SHANAHAN
TRANSFER & STORAGE CO.
1460 Fifth Ave. 7305 Penn Ave.
Mayflower 7400—Phones—Franklin 4900

WANTED—PART LOADS
To New York, Cleveland and Baltimore.
KEYSTONE TRANSIT,
Braddock 1807. Braddock, Pa.

WANTED—Delivery of household goods to all points east or west of Pittsburgh. Columbia Express. 1802 Mayflower.

Schools and Instructions.

NIGHT SCHOOL
SHORT BUSINESS COURSES.
Now open Monday, October 3.
BOYD'S 535 Penn. 19 years in Pgh.

67TH YEAR.
CURRY COLLEGE
NEW CLASSES MONDAY MORNING.

Landscaper and Gardener.

TREES pruned and sprayed; general nursery work; repotted and painted; new lawns. Frank C. Hersom, Landscape Gardener, 530 Bayne ave., Bellevue. Linden 0742.

FOR RENT.

City and Suburban.

DORMONT-MT. LEBANON,
4 rooms, tile bath, in-a-door bed in living room, 2d floor duplex, $42.50.
4 large rooms and bath, heat furnished, $75.
4 rooms, tile bath, shower, dish washer, Kelvinator, in-a-door bed, heat and hot water, now, $90.
3 large rooms, tile bath, shower, dishwasher, frigidaire, heat and water furnished, new, desirable location, $100 per month, garage if desired.
6-room house, hot water heating system, sunny rear, Mt. Lebanon, $90.
E. H. JENKINS CO. LEHIGH 4443.
1431 Potomac ave., Dormont.

89—VAN BRAAM ST.; 4 rooms, bath, elec.
91—Forbes st.; 6 rooms, bath, elec.
90—Bedford ave.; 5 rooms, bath, elec.
43—Center ave.; 5 rooms, bath, elec.
41—Dewees pl.; 4 rooms, bath, elec.
42—Fifth ave.; 5 rooms, bath, elec.
44—Fifth ave.; 5 rooms, bath, elec.
33—Bleeker place; 5 rooms, bath, elec.
35—Fifth ave.; 5 rooms, gas, elec.
12—Watson st.; 5 rooms, gas, elec.
30—Gist st.; 4 rooms, gas, elec.
26—Robinson pl.; 4 rooms, bath, elec.
28—Fifth ave.; 3 rooms, gas, elec.
27—Watson st.; 3 rooms, gas, elec.
23—Watson st.; 3 rooms, gas, elec.
20—Colwell st.; 2 rooms, gas, water.
NOAH REALTY CO., 1728 Fifth ave.

HAZELWOOD.
ONE MONTH'S RENT FREE.
Monongahela st., brick, 5 rooms, bath, e. l., good location for grocery or confectionery store. Rent $42.
SAMUEL W. BLACK CO.,
Farmers Bank Bldg.

BELLEVUE, PA.
6 rooms, bath, furnace, yard.
Newly painted and papered throughout.
Immediate possession.
No. 145 Meade ave. Rent $60.00.
PEOPLES SAVINGS & TRUST CO. OF PGH
Fourth and Wood.

FOR RENT.
Homewood duplex, 7433 Frankstown ave., first floor, five rooms and bath; coal furnace; rent $60.
HOMEWOOD REALTY CO., 7216 Kelly st.

DELMONT ST., 802, facing McKinley Park—Six-room modern house; $60 month. Lafayette 0556-R.

LLOYD ST., 114, Edgewood—New 5-room house with garage; 2 porches; $75. Call Franklin 3760-J.

SQUIRREL HILL brick dwelling, 6 rooms, garage; $80 month; possession. Call Court 3020.

MILWAUKEE ST., 3205—House, 7 rooms, bath; rent $55. Mayflower 8804.

SEDGVIEW, 8-room house, bath, laundry, lovely yard. Mayflower 8503.

FOR RENT.

Furnished Rooms.

A DESIRABLE room with board, refined professional or businessmen only. 230 S. Negley ave. Montrose 9060.

ASPINWALL—Two completely furnished light housekeeping rooms. Sterling 1000 M.

AT Maryland ave., pleasant room; no other roomers. Mayflower 1361.

AT 451 Shady ave., attractive first floor room; running water; near bath.

AURELIA ST., 6349, phone Montrose 0445. Newly decorated furnished bedroom and kitchenette. Near all car lines and East Liberty station.

BAUM BLVD.—Cheerful front room, bath, shower, near trains, bus, cars, private family, reasonable; gentleman. Montrose 6757.

BAUM BLVD., 5625—Furnished room with or without private tile bath; with board; near Roup Station. Hiland 2961.

BRIGHTON RD. district—1 furnished room, reasonable. Linden 3229-J.

BROOKLINE—Nicely furnished room, $4.00 week. Lehigh 3039-W.

BYARD ST., 4716—Private bath, twin beds, two gentlemen; breakfast, dinner. Mayflower 3468.

CHESTERFIELD RD., 128, Oakland, housekeeping rms., 10 min. city. Schenley 7184.

CHOICE furnished housekeeping rooms, second floor front; also small sleeping rooms; all conveniences. Reasonable. 1920 Fifth ave.

CRAFT AVE., 311—Housekeeping or sleeping rooms; perking space. Schenley 8075.

DORMONT—Two light housekeeping rooms; couple employed; will take care of child during day; reasonable. Lehigh 0955-J.

DORMONT—Furnished room for lady; private home. Lehigh 2876-J.

EAST END AVE.—Large front room, first floor, private family, between Forbes and Penn; cars pass P. R. R. station; garage; rent reasonable. Franklin 9227-R.

EAST END—Beautiful second floor front room, tiled bath; handy cars and Roup Station; use phone. Mayflower 3251.

EAST LIBERTY—Attractive front room, near cars; $4 weekly. Hiland 1174-W.

FOURTH AVE., 106—Front room neatly furnished for housekeeping; $6 a week.

KNOXVILLE—234 Hobart st., 3 furnished rooms for housekeeping. Lafayette 1471-J.

MELLON ST., E. E., 2 connecting housekeeping rms., 2d floor, reasonable. Montrose 0243.

McKEE PL. (Oakland)—Steam heated room; gentlemen; private family; gentlemen. Mayflower 7416.

M'PHERSON BLVD., East End—Large room for light housekeeping; also sleeping room. Montrose 3107.

MT. LEBANON—Lovely room in private home. Lehigh 0927-W.

NICELY furnished room for gentleman; near Highland and Penn. 5818 Hippy st.

N. MATHILDA ST., 425, E. E.—Two furnished rooms for light housekeeping, use bath, laundry. Hiland 6119-J.

OAKLAND—Beautifully furnished bedroom and kitchen, next bath; unlimited phone; no other roomers. Mayflower 2759.

REGENT SQUARE—3 housekeeping rooms, references required. Franklin 1817-R.

ROUP AVE., 209—Furnished rooms, next bath; gentlemen; reasonable. Montrose 2747.

SANDUSKY ST., 1208—3 connecting furnished baking rms., sink, range. Fairfax 7054.

SHADY AVE.—New house, rooms, bath, shower, telephone; gentlemen. Hazel 5567-J.

SHADYSIDE district, 2 housekeeping rooms, business people. Mayflower 0164.

S. FAIRMOUNT AVE., E. E.—For October 1 large second floor rooms; private bath connecting, single or ensuites; reliable people. Montrose 8019.

SOUTH LANG AVE., 125, near Penn, car 75, bath, and bus; large room, $5 week; housekeeping or sleeping. Franklin 5023.

S. STRATFORD AVE., 310—1-2 large rms. and kitchenette; very convenient. Mont. 5115.

SHADY AVE., 235—Well-furnished room, next bath, in comfortable home.

SOUTH NIBLEY, 815—Two beautiful, large front rooms, suitable for two people; also housekeeping rooms. Mayflower 0417.

STANTON AVE., 5534, near Negley—2 lovely housekeeping rooms; reasonable.

THOMAS BLVD., 6736, Point Breeze—Two furnished rooms, private bath; reasonable.

WILKINSBURG, 200 N. Trenton ave.—1 furnished rms., for housekg. Franklin 3540-J.

MENTION THE SUN-TELEGRAPH WHEN ANSWERING ADVERTISEMENTS.

Unfurnished Rooms.

CARRINGTON ST., 223, N. S.—Bedroom and kitchenette, unfurnished or furnished. Fairfax 2569.

CARRICK—6 rooms, bath, furnace, heat, $35; possession October 1st. Carrick 1403-J.

COLLINS AVE., 339—Four-room apartment, rear first floor. Hiland 9482-M.

CRAFTON HEIGHTS—2 rooms for housekeeping; sink. Walnut 2949-J.

FRANKSTOWN AVE.—Three-room apartment and alcove; newly papered; back porch, range. Montrose 6462.

HOMEWOOD AVE., 539—Strictly private, 3 rooms, new apartment, tile bath, second floor; heat, light and hot water furnished; $70 adults only. Franklin 0220.

HOMEWOOD—2 large unfurnished rooms, second floor, all conveniences; adults. Hiland 1902 W.

JAMES ST., 810, N. S.—75.00 rooms, gas, electric; all conveniences.

PAGE ST., 1433, North Side—Four large unfurnished rooms, second floor; bath, gas, electric. Rent $35. Inquire 544 East Ohio st. Cedar 9871.

PARKVIEW AVE., 32—2 large rooms with use of bath, $32; electric, gas and hot water included. Call Mayflower 2670.

PERALTA ST.—4 nice rooms, second floor. Inquire 1009 Chestnut st.

THOMAS BLVD., 6736, Point Breeze—Two or 3 unfurnished rooms, semi-private bath.

WANTED—Lady or couple, 2 unfurnished or furnished rooms. Fairfax 7205.

2245 SPOKANE AVE.—4 or 7 unfurnished rooms, hot water heat. Carrick 2268-W.

MENTION THE SUN-TELEGRAPH WHEN ANSWERING ADVERTISEMENTS.

East End Houses.

SHADYSIDE HOME.
924 BELLEFONTE ST.,
CORNER KENTUCKY.
Modern Dutch Colonial type dwelling of 7 rooms and 2 baths. Frigidaire, hardwood floors, hot water heat.
KELLY-WOOD,
Center and Highland. Hiland 2600.

RENT LIST
UP-TO-DATE
EAST END AND SQUIRREL HILL HOMES
REED & WILKINS,
Montrose 4905. Highland Bldg.

NEW HOMES FOR RENT.
585— completed, six rooms, tile bath with shower, frigidaire; convenient to cars and trains; located Jonathan Court, near corner Homewood and Jonathan st.
GEORGE W. BROWN,
132 South Whitfield St. Montrose 4537.

505 SHERIDAN AVE.
Second floor duplex apartment of six rooms and bath; five minutes walk to Penn and Highland. Good value at $75 per month.
SCOTT & McCUNE,
5872 Beam Blvd. Montrose 6686.

DESIRABLE RENTALS.
New homes, 4 and 6 rooms, ready now and a few attractive duplex dwellings of 4 and 5 rooms at reasonable rents.
HOMEWOOD REALTY CO.,
Franklin 3700. 7216 Kelly st.

MODERN HOME,
5 rooms, tile bath, hardwood floors, modern garage. Possession Oct. 1. Hiland 1206-J.

EAST END AVE., 6 rms., modern home, hot air furnace, plenty cupboard space, nr. Park, pk., school. Forbes street car, $75; Franklin 8260.

SIX-ROOM house, hardwood floors, tile bath; 513 South Braddock ave. Franklin 8278-J.

MENTION THE SUN-TELEGRAPH WHEN ANSWERING ADVERTISEMENTS.

North Side Houses.

$62.50, RIDGE AVE.—Five and second floor, 5 rooms, porch, bath, hot water furnished. Month's rent free.
$75.00, CALIFORNIA AVE.—2nd flr., 5 rooms, bath, hot water, steam heat; month's rent free.
$40.00—BEST location downtown North Side; 2 rooms, bath, gas, electric.
T. C. ALLISON CO.,
812 Federal st., N. S.

BRAND NEW DUPLEXES.
Modern, 6 rooms, tile bath, hardwood floors, garage; decorated to suit tenant; we furnish range, kitchen cabinet, ice box, window shades and screens. Rent $100.00 month's rent free; located 2800 block Brighton road, near Benton ave.
SCOTT & McCUNE,
Palewell Bldg. Court 2468-9.

MENTION THE SUN-TELEGRAPH WHEN ANSWERING ADVERTISEMENTS.

FOR RENT.

Apartments—Flats.

THE NEW
BAYARD MANOR
APARTMENTS
Craig and Bayard Sts.
Fireproof—Soundproof.
See the new, attractive decorative features. Large daylight bathrooms, with Speakman controls on showers. 5-room apartment, $80.00.
REPRESENTATIVE AT BUILDING.
2 P. M. to 5 P. M.
GEORGE BROS.,
307 Fourth ave. Court 3060.

IRWIN AVE., NEAR NORTH
Second floor apartment of 4 rooms, bath, new paint, paper, electric fixtures; not previously occupied; good location; walking distance to town and parks.
LOWRIE ST., $30.
Apartment of 6 rooms, bath, gas, electric, second floor.
FAIRFAX 7721.

SWISSVALE—SECOND FLOOR, BRICK DUPLEX, $30; SPLENDID LOCATION; SIX ROOMS, BATH, LAUNDRY, COAL FURNACE, LARGE FRONT AND REAR PORCHES, LARGE YARD; FIVE MINUTES' WALK FROM SWISSVALE STATION OR FIVE MINUTES' WALK UP FROM 61 CAR LINE; POSSESSION OF FIRST, CORNER OF ROSLYN AND MILLIGAN AVES. PHONE BRADDOCK 1188-R OR 7621 ROSLYN ST., SWISSVALE.

MODERN EFFICIENCY APARTMENT
Wallace Building,
Center and South Highland Aves.
Large living room, twin-door beds. Kitchenette, fully equipped. Tile bath and shower. Steam heat, hot and cold water and Frigidaire is supplied.
GEORGE BROS.,
307 Fourth Ave. Court 3060.

Downtown Apartments
$55.00—1612 Fifth ave., second floor, five large rooms and bath, electricity; possession at once.
$45.00—810 Fifth ave., four rooms and bath, gas and electricity.
EUGENE S. REILLY & CO.,
430-432 Fourth ave. Court 5500.

NEW APARTMENTS,
HOBART, NEAR MURRAY.
Two, three and four-room suites, light, heat, gas and refrigeration furnished, $55 to $110; immediate possession.
J. A. WEST,
Hazel 7070. 1923 Murray ave.

Rent—Apt., $40.
4 r., bath; in good order, 22 Boyd st., nr. Forbes; go to downtown see.
Get our rent list.
COMMONWEALTH REAL ESTATE CO.
Commonwealth Bldg., Fourth Ave.

HEIDELBERG APT.
Braddock and Waverly; rent $120; six rooms, bath, steam heat, splendid condition; wonderful location.
SAMUEL W. BLACK CO.,
Farmers Bank Bldg.

RUSKIN APARTMENT,
Private party will let single unfurnished apartment, combination living room, bedroom, small dressing room, two very large closets. Phone Mayflower 1300, Apt. 304.

$75—3461 MILWAUKEE ST., second floor, beautiful apartment, 5 rooms, sun parlor, tile bath and shower; modern; garage.
JAMES H. THOMPSON,
210 Bakewell Bldg. Court 1823.

$65—MT. LEBANON Apt., 4 rooms, bath; garage.
$75—DORMONT—New apt., 4 rooms, bath, heat, hot water and refrigeration included.
MACKINTOSH & GOLDEN,
2888 W. Liberty ave. Lehigh 1571.

1641 FIFTH AVE,
Two apartments, five rooms and bath each; $40 each. Phone Mayflower 6117.

Gabel Fireproof apt., Ellsworth, corner Clyde, Shadyside, 7 rooms, 2 baths, refrigeration. Ma. 2694.

1730 FIFTH AVE,
Third floor; three rooms; $24. James H. Thompson, Bakewell Bldg. Phone Court 1823.

SQUIRREL HILL apt., 6 rooms, bath, hot water heat, janitor service included, $90. Franklin 8088.

EAGLE APTS., 5 rooms, tile bath, frigidaire, steam heat, hardwood floors, janitor service; $75. 519 Sheridan ave. Hiland 2315.

IN East Liberty, 121 Denniston ave.; four-rooms, bath, apartment; $50. Montrose 0917.

MENTION THE SUN-TELEGRAPH WHEN ANSWERING ADVERTISEMENTS.

South Hills.

DORMONT—6 rooms, single house, hot air heat, good location, possession Oct. 1, $80; Lehigh 0779-R.

Furnished Houses.

FURNISHED DWELLING and Garage. Squirrel Hill, Phillips ave. Completely furnished, immediate possession. Rent $150.00 per month.
Peoples Savings & Trust Co., 418 and Wood.

3208 CRAFT PLACE—Furnished 8-room house, rent all or part; all electrical appliances; $120. Mayflower 7800.

MENTION THE SUN-TELEGRAPH WHEN ANSWERING ADVERTISEMENTS.

Furnished Apartments.

IN WILKINSBURG,
Near station; completely furnished apartment, including piano; 6 rooms, bath and sun parlor; steam heat; $125 month. Inquire 224 Fourth ave., Pittsburgh, or phone Franklin 1469-R.

S. FAIRMOUNT AVE., 140, E. E.—For October 1, private, completely furnished 4 room apt. and bath. Montrose 8019.

BELLEVUE—complete newly for 3-room apt., heat, light, included, $35; garage if desired. Linden 0274-J.

FURNISHED 1-2 bedrooms, living room, kitchenette, semi or private bath. Mayflower 1721.

FOR SALE—Three-room furnished apartment with bath; rent $25. Hiland 0217-W.

MENTION THE SUN-TELEGRAPH WHEN ANSWERING ADVERTISEMENTS.

Business Properties.

1201 PENN AVENUE
WAREHOUSE OR LIGHT MANUFACTURING.
10,000 square feet, two floors of 5,000 feet each; elevator service and heat furnished; rental $200 each floor; must be seen to be appreciated; good condition; Pittsburgh, Pa. McCloy, Atlantic 3232. Ask for Mr. Menaker.

BUSINESS PROPERTY.
1905 Bedford ave., store, 7 rooms, bath; suitable for any business. Rent $100.
SAMUEL W. BLACK CO.,
Farmers Bank Bldg.

MENTION THE SUN-TELEGRAPH WHEN ANSWERING ADVERTISEMENTS.

Storerooms.

FOR RENT.
Two attractive store rooms, Craig street, corner Bryant. Fireproof building. Rent $125 per month. Steam heat furnished.
GEORGE BROS.,
307 Fourth Ave. Court 3060.

Rent—Fine Shop.
Wm. Penn way.
Only $250 per month.
Opp. Wm. Penn Hotel.
Get our rent list.
COMMONWEALTH REAL ESTATE CO.,
Commonwealth Bldg., Fourth ave.

Offices and Desk Space.

STANDARD LIFE BLDG.,
Fourth ave. and Smithfield st.
MAGEE BUILDING,
336 Fourth ave.
METHODIST BUILDING,
724 Penn ave.
NEW REGENT BLDG.,
Penn and Highland ave.
CONESTOGA BUILDING,
Wood and Water sts.
C. C. McKALLIP & CO.,
336 FOURTH AVE. COURT 3500.

FOR RENT—Large beautiful front office in the most centrally location of the city. Suitable for professional or business men. For particulars write L 294, Sun-Telegraph.

Garages and Stables.

GARAGE TO LET
CALL CEDAR 1270

FOR RENT—Garage, 7405 Reynolds st., East End.

FOR SALE.

Business Properties.

Business Property AT AUCTION

Monday, October 3d

2:00 O'CLOCK P. M.

To Settle the Estate of Harold Gilliland

This property is located in the heart of the downtown business district, having thereon a three-story brick building fronting on Seventh street 28.55 feet, and extending back 73 feet—known as No. 141 Seventh street.

All Rented---Good Yearly Income

Sale will be made subject to the approval of the executor or the court, and the right is reserved to reject any or all bids.

TERMS MADE KNOWN ON DAY OF SALE.

COL. JOHN F. POST & SONS
AUCTIONEERS
41 VANDERGRIFT BLDG. PITTSBURGH, PA.

Lots.

ADJOINING HIGHLAND PARK
52x180
An unusual lot, just off North Highland avenue, with Highland Park as your front lawn. The most attractive location and situation for a residence in the city. Practically part of the Park. Splendid view. Offered for immediate sale at a price far below its real value.
REAL ESTATE COMPANY OF PITTSBURGH,
WOOD AND FOURTH. COURT 5510.

City and Suburban.

$6,500—INCOME $840.
TWO APARTMENTS, TWO GARAGES NEAR TWO CAR LINES.
$300 Cash, $50 per Month,
Six-room frame, finished attic, good condition; level lot; paved street; price $6,800.
New Crafton Home, $9,300.
Six-room brick, tile bath, coal furnace; level lot, 32x150; excellent location; terms arranged.
TRADE YOUR OLD HOME
On a very attractive English type brick of 6 rooms, breakfast nook, electric dishwasher, colored tile bath, brass plumbing, hardwood throughout, weather stripped, hot water heat, garage; near Crafton station; price $16,500.
Gallagher Bros., Crafton,
Crafton and Noble Aves. Walnut 3000.

SUBURBAN HOMES.
$7,500—Bradford Woods, one acre with bungalow of 6 rooms and bath, gas, water, electric light, near school and street cars.
$4,000—Frame house of 5 rooms, bath, almost one acre of good level ground; only 15 minutes from the city; would make a wonderful chicken farm.
$7,500—Near William Penn Highway, 7 miles from Wilkinsburg, six acres with house of 7 rooms, water, electric light, modern, chicken house, abundance of fruit.
$2,000—Just beyond Mt. Lebanon, cottage with almost one acre of ground; a delightful location.
$7,500—Frame bungalow of 6 rooms and bath, three acres of ground; near Canonsburg car line.
ARTHUR WESSEL,
336 Fourth Ave.,
1907 Potomac ave., Dormont.

DORMONT DUPLEX.
WE CONSIDER THIS THE BEST BUY IN DORMONT AT $19,000.
Attractive, well built, excellent location, 5 rooms, tile bath, sun porches each apt.; hardwood floors, separate furnaces and 3-car block garage; nice level lot 40x130 to paved alley; monthly income $190.
AVEY & IRISH,
2899 W. Liberty ave. Lehigh 5400.

JOHN F. SWEENY
HOMES
$6,000—One acre fine land and cozy bungalow, four rooms, sun parlor; great garden, chicken house; near city.
$6,500—South Hills. Any terms you want, fine lot. New house, seven rooms, bath, furnace, electric. Fifteen minutes.
$6,800—$500 cash. Sheraden. Move right in. Cozy home. Good neighborhood. Eight rooms and bath. Easy payments. Bargain.
JOHN F. SWEENY,
Diamond Bank Bldg.

GLENSHAW BARGAINS.
GLENSHAW GARDENS
Six rooms, sun parlor, bath, h. w. floors, good location, brick, frame and shingle, near cars, schools; $8,000. Also nine rooms and bath, $9,000. Several fine paved road locations, large lot, garage; $9,000. Several fine homes with acres of ground, all prices, $4,000 to $75,000. $4,000; 4 rooms, acres, large trees, good location, easy terms. Before buying, see this section; no taken, just 20 minutes drive to Boulevard of the Allies and 7 bridges; no traffic congestion. Phone Gardens of Glenshaw 441.

BRICK ROW—5 HOUSES.
SOUTH HILLS LOCATION.
$28,500—Well built, clean cut, modern 5 rooms and bath each; large level lot 75x125, paved street to paved alley; convenient location; never a vacancy since built; income $2,880; a worthwhile proposition; priced right; bound to sell.
AVEY & IRISH,
2899 W. Liberty ave. Lehigh 5400.

$12,500.
Crafton home located at 25 Elmwood st., 6 rooms and sun parlor, very attractive grounds, tapestry brick, slate roof, cement cellar, hardwood floors, weatherstripped, copper screening, interior finely decorated, healthy location for children; also adjoining lot excellent for building.
$1,550.
Call Owner, Walnut 5449.

New Ingram Home, $2,000 Cash
Brick and shingle, 6 rooms and bath; hardwood floors throughout, built-in features, laundry, furnace, coal and fruit cellar; centrally located. Balance of purchase price can be paid like rent.
Adams & Schweinsberg,
11 Crafton Ave., Crafton. Walnut 2800.

EAST LIBERTY—NEW.
Corner lot; $3,000 down payment; price $13,500, buys a new all-brick home; six large rooms, tile bath, shower, double hardwood floors, bookcases, china cabinet, brick mantel, tile hearth, broom closet, clothes chute, linen closet, guest closet; electric lights in all closets; coal furnace. Call owner and builder, Franklin 8701.

Bargain—Crafton Brick, $8,500
Seven rooms, bath, electric, coal furnace, cement laundry; A-1 condition; garage; five minutes to cars, trains and schools.
R. A. Walker, Crafton,
47 Crafton Ave. Walnut 1360.

Bargain for Someone—$8,700.
Brookline—New all-brick home; tile bath, oak floors, beautifully decorated, coal furnace; nice lot; paved street; near parochial school; $1,000 needed.
Mackintosh & Golden,
2888 West Liberty Ave. Lehigh 1571.

$2,000 DOWN PAYMENT.
Wilkinsburg all brick, new, near grade school, cars and stores; within walking distance of high school; two new brick homes, 6 rooms, tile bath, shower. Call for key 809 Wood st., or Franklin 8701.

OPEN FOR INSPECTION
1107 Illinois ave., Dormont; 6-room brick; all floors hardwood, tile bath, furnace, built in features, coal and fruit compartment; first-class construction; attractive price; $1,000 cash, balance monthly. Call owner, Franklin 6054.

City and Suburban.

MUST SELL HOME,
$25,000.00 for $20,000.00.
Modern eight-room house with four bedrooms and tile bath, located on Crafton Heights, 20 minutes on trolley from Pittsburgh business district; clean atmosphere, wonderful view; finished in hardwood throughout; hand decorated in oil on muslin; English architecture, slate roof; large corner lot with paved streets.
A REAL HOME,
Must be seen to be appreciated. Terms can be arranged.
ACT QUICK.
Phone Walnut 2916-M for appointment.

$2,000 DOWN PAYMENT,
Balance $75 Per Month, Regent Square. New all brick home, tile bath, shower, hardwood floors throughout, brick mantel, bookcases, china cabinet, clothes chute, linen closet, guest closet, broom closet, electric lights in all closets, clothes chute; large lot to alley; room for double garage. Phone owner, Franklin 8701.

Edgewood—Near Station,
$1,500 DOWN PAYMENT.
Four minutes walk to station; on 36-foot hd; paved street; six large rooms, tile bath, shower, hardwood floors throughout, brick mantel, bookcases, china cabinet, clothes chute, linen closet, guest closet; broom closet. Call owner and builder, Franklin 8701.

VERY attractive Dutch colonial center-hall type home; seven rooms, unfinished third; bath, all hardwood floors; 12 acres ground with beaut

Pierpoints'

WE ARE **AUTOMOBILE MERCHANTS** AND SELL

Transportation New and Used

With the Same Consideration to Each Buyer

Just as We Give **The World's Greatest Values in New Cars** So We Give

The World's Greatest Values in Used Cars

This Is the Reason for **Pierpoints'** Immense Used Car Business

Our Fall Festival Is Now On

A New Stock of Some 200 Cars. All Late Models.

Come---See the Sensational Values

Every Car Plainly Priced—A Special Guarantee With Each Car

Your Investment at **Pierpoints'** Is Absolutely Safe

Payments Guaranteed in Case of Sickness or Accident

Carfare Paid Out-of-Town Customers Free Tags and Transfers

Open Evenings

Pierpoint Motor Co.

USED CAR HEADQUARTERS.

Open Sundays

5001 BAUM BOULEVARD

MAYFLOWER 3100

MID-WEEK SPECIALS AT

Pennsylvania's Largest Traded Car Store

1922 Essex "4" Coach	$150	1923 Dodge Coupe	$250	1921 Cleveland Touring	$ 75
1923 Studebaker Spec. 6 Trg.	150	1922 Studebaker Special 6 Trg	100	1922 Buick "4" Sedan	175
1923 Studebaker Light 6 Cpe.	150	1922 Hupmobile Touring	125	1924 Rollin Coupe	200
1924 Chevrolet Sedan	75	1923 Overland Sedan	100	1924 Studebaker L-6 Touring	100
1923 Chevrolet Touring	50	1919 Chandler Touring	50	1923 Chevrolet Roadster	75
1924 Studebaker Light 6 Trg.	150	1923 Studebaker Spec. 6 Trg.	175	1923 Star Touring	75
1925 Ford Coupe	75	1925 Cleveland Touring	150	1921 Buick Touring	150
1922 Earl Touring	50	1920 Studebaker Spec. 6 Tour.	75	1922 Studebaker Light 6 Trg.	75
1923 Durant Sedan	125	1922 Studebaker B-6 Touring	150	1925 Studebaker Std. 6 Phaet.	350
1925 Oakland Coupe	400	1928 Maxwell Sedan	400	1925 Studebaker Spe. Phaeton	450
1924 Studebaker Light 6 Sed.	200	1925 Flint Touring	400	1925 Oldsmobile Coach	300
1925 Nash Coach	500	1924 Studebaker Big 6 Coupe	375	1923 Studebaker Big 6 Coupe.	250
1926 Whippet Coupe	425	1926 Chevrolet Coupe	500	1924 Jewett Brougham	400
1925 Studebaker Std. 6 Coach	500	1923 Dodge Sedan	300	1923 Oakland Sedan	100
1925 Studebaker St. 6 Phaeton	450	1924 Studebaker B-6 Coupe	400	1922 Studebaker B-6 Sedan	300
1924 Studebaker Spec. 6 Tour.	200	1923 Cleveland Sedan	275	1923 Buick Touring	175
1923 Hudson Coach	300	1922 Studebaker Spec. 6 Cpe.	225	1925 Studebaker B-6 Phaeton	500

Many Others to Choose From. 40% Down Delivers Car and Special Monthly Terms On the Balance.

EASY TO PICK. **The Studebaker Sales Company** EASY TO PAY.

4724 BAUM BLVD., PITTSBURGH, PA.

OPEN EVENINGS UNTIL 10 O'CLOCK. MAYFLOWER 2000. OPEN EVENINGS UNTIL 10 O'CLOCK.

USED CARS OF A BETTER TYPE

'22 Rickenbacker Tr.	$300	'25 Overland Coupe	$ 350
'23 Buick Coupe	350	'26 Essex Coach	350
'19 Franklin Touring	75	'24 Hupp Touring	400
'24 Chevrolet Coupe	225	'24 Hupp Coupe	475
'22 Hupp Touring	200	'26 Hupp 8 Sedan	1500
'24 Hupp Coupe, 2-P.	425	'21 Marmon Touring	400
'23 Franklin Sedan	475	'25 Cleveland Coach	525
'27 Chevrolet Cabriolet	600	'23 Marmon Touring	800
'25 Hupmobile Touring	500	'24 Marmon Touring	1000
'26 Hupp 6 Sedan	970	'23 Hupp Roadster	300
'27 Hudson Sedan	700	'24 Peerless Sedan	900
'24 Stephens Sedan	450	'26 Hupp 8 Coupe	1750
'23 Gardner Spt. Trg.	200	'26 Marmon Sedan	2000
'22 Marmon Roadster	850	'23 Hupp Coupe	375
'25 Buick Touring	500	'24 Buick Master Sedan	650
'25 Ford Roadster	100	'25 Dodge Coupe	475
'24 Hupp Roadster	450	'25 Hupp Club Sedan	650
'23 Studebaker Touring	225	'23 Durant Touring	75

Whitehill-Gleason Motors, Inc.

BAUM BLVD. AND EUCLID AVE.,

Also On the Lot, Penn and Negley Aves.

Open Sundays and Evenings. Montrose 6900.

Monthly Payments. We Trade.

WORLD'S SERIES TICKETS

Will not be plentiful—But an unusual assortment of high-grade traded cars are offered almost at your own price during our ANNUAL CLEANUP SALE. Come in and make a selection. 125 Cars to Choose From.

A Few Listed Below:

6 Oakland Roadsters From	$225 to $875
7 Oakland Tourings From	65 to 285
10 Oakland Coupes From	275 to 900
13 Oakland Coaches From	375 to 825
12 Oakland Sedans From	385 to 850
8 Pontiac Coaches From	475 to 600
6 Pontiac Sedans From	650 to 850
3 Pontiac Roadsters From	575 to 700

ALSO INCLUDED IN THIS SALE, ROADSTERS, COUPES, TOURING CARS, COACHES AND SEDANS OF THE FOLLOWING MAKES AND VARIOUS MODELS:

BUICK, CHEVROLET, CHRYSLER, CLEVELAND, DODGE, DURANT, ESSEX, FORD, HUDSON, HUPMOBILE, JEWETT, MAXWELL, NASH, OLDSMOBILE, OVERLAND, STUDEBAKER AND WILLYS-KNIGHT. All Ready to Go. Prices Right.

ALSO—About 12 Trucks of Ford, Chevrolet and Pontiac Construction at Sacrifice Prices.

A Small Deposit Delivers Any Car. Come in and Make Your Selection Early.

Englert-Rehtmeyer Co.

TRADED CAR DEPARTMENT,

412 NORTH CRAIG ST. MAYFLOWER 4703-04.

Open Every Day and Sundays Till 10:30 P. M.

WE WILL NOT BE UNDERSOLD IN PITTSBURGH.

DIAMOND Metal AND Concrete **GARAGES**

ONE Saves Garage Rent

TWO Pay 40 to 50%

THREE or More Are Like Finding Money.

$10 Per Month.

No Down Payment Necessary.

See Us Now.

The Diamond Hardware Mfg. Co.

Phone Court 4796-4765. EVENINGS Franklin 1469-R.

224 FOURTH AVE., PITTSBURGH, PA.

Make Your Dollars Count

By Buying Any One of the Following Bargains AT GREATLY REDUCED PRICES.

1927	Chevrolet Touring; Like New	$385.00
1925	Studebaker Sedan	$580.00
1927	Olds Sport Roadster	$625.00
1926	Chevrolet Coach	$365.00
1923	Hudson Coach	$310.00
1927	Olds Sport Coupe; 4,000 Miles	$795.00
1924	Essex Coach	$145.00
1924	Willys-Knight Sedan	$363.00
1925	Overland 4-Door Sedan	$232.50
1924	Olds Touring	$185.00
1924	Maxwell Touring	$155.00
1925	Oldsmobile De Luxe Sedan	$525.00

TWELVE OTHER BARGAINS FROM $65.00 UP.

OLDS PITTSBURGH CO.

"THE HOUSE OF BETTER VALUES." LOWEST TERMS.

HILAND 1261-J. 5914 PENN AVE.

HERE IS MORE FOR YOUR MONEY —THERE'S A REASON—

We must vacate our lot at Center and Beatty. Every car must be sold, rather than pay storage charge we offer the following cars at unheard-of prices and usual low terms.

1927 late Chevy Coach	$495	1927 Chevy Truck	$425
1927 late Chevy Coupe	525	1927 late Chevy Sedan, many extras, driven 450 miles	695
1927 early Chevy Coach	395	1924 Oakland 4-pass. Coupe, new tires, good motor and paint	300
1927 early Chevy Coupe	395	1926 Hupp Touring	250
1926 Chevy Roadster	225	1921 Nash Touring	125
1926 Chevy Roadster	185	1923 Durant Touring	75
1926 Chevy Coupe	375	1923 Maxwell Touring	125
1926 Chevy Coach	325		
1927 Chevy Cabriolet	625		

Many Others. Compare These Values and You Will Find a Substantial Saving.

B. F. STOUT,

ON LOT, CORNER BEATTY AND CENTER, EAST END.

Open Sunday and Evenings. Montrose 1704.

LaSalle Coupe

Unusual opportunity to get a 2-passenger LaSalle Coupe (will really accommodate three inside and two in rumble seat), owned personally by and driven with extreme care by Cadillac factory representative since last April. Mechanically better than new, duco finish fresh, fenders unmarred, tires have about 2,500 miles wear; complete equipment, including front and rear bumpers, spare wheel, tire and cover; upholstery clean. In every way this beautiful car of outstanding performance and smart appearance is a rare bargain at the price—physician, business man or small family will find it profitable to see this car. Satisfactory reason for selling will be shown clearly. Phone H. H. Batcheller, Montrose 2160, 1407 Baum Blvd.

Real Values—Right Price

1926 Essex coach, like new	$425
One Buick Touring	$95
1925 Flint, California top, like original, tires, looks and runs like new	$325
1924 Durant sedan, all new tires	$295
1924 Buick 4-pass. coupe	$495
1925 Buick sedan, in best of condition	$525

South Hills Motor Corp.,

1616 Broadway, Beechview Lehigh 4319

Cadillac V-63 Coupe

1925, 4-pass., paint and upholstery like new, tires good (2 extras), motor A-1, price reasonable. Terms. Franklin Co., 447 North Craig st., Mayflower 6042.

MARMON SPEEDSTER

1927 Little Eight, 4-pass. speedster; in brand new condition; run 2,500 miles; 5 perfect Firestone balloons; a bargain at $1,475; terms.

5526 PENN AVE. MONTROSE 7000.

FRANKLIN 9-B SEDAN

Paint, tires and motor O. K., price $295. Franklin Co., 447 North Craig st., 6042 Mayflower.

PEERLESS 80

A 5-pass. sport coach in brand new condition; run 2,000 miles; 5 perfect Goodrich balloons; a bargain at $1,275; terms.

5526 PENN AVE. MONTROSE 7000.

FRANKLIN 10 SEDAN

4-door, new tires and paint; Blower type cooling, car guaranteed, $675; terms. See Crowley, 6042 Mayflower, or 447 North Craig st.

USED TRUCKS—A few late model real hauling jobs and we have three 1½ ton International speed trucks, 1 w. b. 156, pneumatic tires and many others; all sizes. 810 W. North ave. International Harvester Co. of America. Cedar 1050.

FRANKLIN 10-C COUPE

1924, repainted and gone over; car guaranteed; balloon tires; terms. See Crowley, 6042 Mayflower or 447 North Craig st.

AUBURN 6-66

A 5-pass. sport sedan in brand new condition; run 650 miles; 5 perfect Miller balloons; a bargain at $1,295; terms.

5526 PENN AVE. MONTROSE 7000.

OAKLAND 1927 sport roadster, perfect condition; must sacrifice. Call Fgh. Paige Co.

1925 Buick sedan, in best of condition. $525

Franklin 10-B Sedan

Lots of power; good tires and paint; terms. See Crowley, 6042 Mayflower or 447 North Craig st.

BUICK 1926 SEDAN.

Standard; match this for a real bargain at $785. N. A. Sherman, Hiland 2889.

1927 CHEVROLET 4-door sedan; snubbers, bumpers, seat covers, etc.; best possible condition; priced for quick sale at $475.

OLDS-PITTSBURGH CO., 5914 Penn Ave.

Franklin 1925 Sedan Series 11

Duco, special color, balloon tires; car run 11,000 miles; price reasonable. See Crowley, 6042 Mayflower, or 447 North Craig st.

1927 ESSEX COUPE

Late model 2-pass. coupe, like new, run 2,500 miles; perfect Goodyear balloons; a real buy at $650; terms.

5526 PENN AVE. MONTROSE 7000.

Franklin 1925 Sedan Series 11

Duco, special color, balloon tires, car run 11,000 miles; price reasonable. See Crowley, 6042 Mayflower, or 447 North Craig st.

1927 NASH CABRIOLET

$1,050 new guarantee beautiful 4-passenger car, fully equipped; 30 per cent down, balance monthly; will take your old car in trade. J. N. Gregg. Phone 2119-R 2, Irwin, Pa.

Willys-Knight Roadster

1925, 66—Rumble seat, balloon tires, khaki top, lots of extras. See Crowley, 6042 Mayflower or 447 North Craig st.

1925 BIG JEWETT COACH.

See this bargain, $550.

Pittsburgh Paige Co.,

4615 Baum blvd. Mayflower 8400

PACKARD 1923 COUPE.

Four-passenger; a big 6-cylinder car at a low price; $325. N. A. Sherman, Hiland 2889—Penn Buick Co., 112 Shady ave.

FRANKLIN 1926 SEDAN

Run very little, can't tell it from new; car guaranteed; price reasonable. See Crowley, 6042 Mayflower or 447 North Craig st.

MARMON SEDAN

1924—4 wheel brakes, duco paint; car completely gone over; price reasonable. See Crowley, 6042 Mayflower, or 447 North Craig st.

FORD (1924) roadster, good condition, $50 cash. Phone Franklin 2309-W.

FORD ton truck, 1926 model, $150. Call Carrick 2138-J.

SAMSON'S USED CAR ANNEX

MID-WEEK BARGAINS

1923 Hudson Coach	$150
1924 Nash Carriole	150
1924 Ford Coupe	75
1925 Essex Coach	200
1926 Dodge Coupe	350

BAUM BLVD. AND MELWOOD

Mayflower 2304

BUICK

1927 Buick Standard 4 Pass. Coupe	$1150
1927 Buick Standard 5 Pass. Coach	1150
1926 Buick Brougham; perfect	1250
1927 Buick Brougham; special	1500
1927 Hudson Brougham; perfect	1200

These Cars are Guaranteed.

Keystone Buick Co.

Baum Blvd. and Liberty Ave.

Montrose 6104.

HUDSON 1925 COACH

Balloon tires, mat covers; this car in first class shape; come in and drive it; terms. See Crowley, 6042 Mayflower or 447 North Craig st.

BUICK Roadster, 1926, Master six; in good condition; like new. Call at 1856 Strauss ave., N. S.

FRANKLIN 10 SEDAN

4-door, new tires and paint; Blower type cooling, car guaranteed, $675; terms. See Crowley, 6042 Mayflower or 447 North Craig st.

1 DODGE TRUCK.

In A-1 shape; will sell cheap.

J. A. LUTERMAN

1618 Locust St. Grant 1064

BUICK 1925 COUPE

Repainted and gone over, like new, balloon tires; price reasonable. See Crowley, 6042 Mayflower, or 447 North Craig st.

BUICK 1927 SEDAN.

Practically new; $1,075; must sell now. Call King, Hazel 2888-R.

FOR SALE—1924 Dodge, 4-pass. coupe; good condition; price reasonable. Taft Place 2517.

BUICK 1925 COUPE

Repainted and gone over, like new, balloon tires; price reasonable. See Crowley, 6042 Mayflower, or 447 North Craig st.

HUDSON BROUGHAM

1927, run very few miles, lots of extras including Ryan headlights, trunk and Fairbanks bumpers. Terms. Franklin Co., 447 North Craig st. Mayflower 6042.

BUICK 1924 ROADSTER.

Sport type; must be seen to appreciate. Mr. Sherman, Hiland 2889.

CHRYSLER 1926 COACH

Balloon tires, trunk; run very little, lots of extras; terms. See Crowley, 6042 Mayflower, or 447 North Craig st.

HUDSON BROUGHAM

1927, run very few miles, lots of extras including Ryan headlights, trunk, and Fairbanks bumpers. Terms. Franklin Co., 447 North Craig st. Mayflower 6042.

CHRYSLER 1926 COACH

Balloon tires, trunk, run very little; lots of extras; terms. See Crowley, 6042 Mayflower or 447 North Craig st.

HUDSON 1925 COACH

Balloon tires, mat covers, this car in first class shape, come in and drive it; terms. See Crowley, 6042 Mayflower, or 447 North Craig st.

Price CHALLENGE SALE

Seeing Is Believing

Penn Buick Co.

Shady at Penn Avenue.

Also 6100 Havenna St.

Hiland 2880-1802.

Open Evenings. Sunday 1 to 5.

ADMINISTRATOR'S SALE at Allen Storage Warehouse, 80 Allen ave., Pittsburgh, Pa., on September 29, 1927, at 11 a. m., of the following automobiles: 1 Buick touring, 1 Cadillac touring, 1 Chevrolet coach, 1 Dodge truck, 1 Essex coach, 4 Ford coupes, 3 Ford trucks, 2 Graham trucks, 1 Mason commercial truck, 1 Maxwell touring, 1 Oldsmobile truck, 4 Reo trucks, 1 Rickenbacker coupe, 1 Vim truck and others which may be forfeited by the court. To be sold at public auction. Terms: Strictly cash. By order of U. S. District Court, Western District of Pennsylvania. John D. Pennington, Federal Prohibition Administrator.

MACK BARGAIN

Will sell brand new 5-ton special MACK dump truck, 1927 model; never been used; 5-yard steel body and underbody hoist; bargain to a quick buyer. For further information write 1130 Wightman st. or phone Mayflower 3185 or 2076.

MARMON SEDAN

1924, 4 wheel brakes, duco paint; car completely gone over; price reasonable. See Crowley, 6042 Mayflower or 447 North Craig st.

FRANKLIN 9-B SEDAN

Paint, tires and motor O. K., price $295. Franklin Co., 447 North Craig st., 6042 Mayflower.

1926 JEWETT coach, excellent condition; 5 new tires, $400; $200 down, balance monthly. Phone Franklin 3041-J.

Franklin 10-B Sedan

Lots of power, good tires and paint; terms. See Crowley, 6042 Mayflower, or 447 North Craig st.

DODGE 1924 COUPE

Paint and upholstery O. K., motor A-1, tires good; terms. Franklin Co., 447 North Craig st. 6042 Mayflower.

FRANKLIN 1926 SEDAN

Run very little, can't tell it from new, car guaranteed; price reasonable. See Crowley, 6042 Mayflower, or 447 North Craig st.

DODGE 1924 COUPE

Paint and upholstery O. K., motor A-1, tires good. Terms. Franklin Co., 447 North Craig st. 6042 Mayflower.

PAIGE 644 TOURING.

Balloon tires. See this bargain, $80.

Pittsburgh Paige Co.,

4615 Baum blvd. Mayflower 8400

Willys-Knight Roadster

1926, 66—Rumble seat, balloon tires, khaki top, lots of extras. See Crowley, 6042 Mayflower, or 447 North Craig st.

Cadillac V-63 Coupe

1926, 4-pass., paint and upholstery like new, tires good (2 extras), motor A-1, price reasonable. Terms. Franklin Co., 447 North Craig st. Mayflower 6042.

MENTION THE SUN-TELEGRAPH WHEN ANSWERING ADVERTISEMENTS.

BARGAINS—BARGAINS

YOU MAKE YOUR OWN TERMS

OPEN SUNDAYS AND EVENINGS

1925 Jewett Coach	$ 365	1922 Buick Sedan	$195
1924 Gardner Sport	175	1926 Ford Coupe	250
Detroit Electric	225	1923 Apperson Sedan	195
1924 Jewett Touring	265	1923 Ford Truck	40
1927 Paige Cab, Rd.	1150	1923 Paige 6-66 Sport	285
1924 Paige 6-70 Sp. Tr.	425	1927 Pontiac Coach	550
1927 Paige 6-75 Sedan	1150		

Paige 8-Cylinder, 5-Passenger Sedan, 4-Speed Transmission, Low Mileage, Practically a New Car.

PITTSBURGH PAIGE CO.

4615 Baum Blvd. Mayflower 8400.

FALL USED CAR BARGAINS

Now is the time to buy a car for your hunting trip. Do not use your good car but buy a cheap one and save the other for family use. Buy today.

	Was	Now		Was	Now
25 Buick Sport Roadster	$550	$400	24 Nash Touring	$350	$195
25 Dodge Touring	550	475	24 Studebaker Spec. 6 Tour.	325	225
25 Studebaker Spec. Phaeton	750	625	24 Oakland Touring	350	225
25 Buick 4-Pass. Coupe	500	450	25 Buick 4-Pass. Coupe	675	525
25 Studebaker Coupe	525	375	25 Willys-Knight Sedan	650	500
24 Chandler Roadster	550	400	26 Nash Adv. Roadster	1150	925
26 Studebaker Special Sedan	750	600	25 Chandler Sedan	650	500
25 Dodge Coupe	650	500	25 Dodge Sedan	650	500
27 Chevy Coach	525	475	24 Buick Sedan	750	525
27 Chrysler Sedan	975	825	24 Cleveland Coach	400	275
26 Nash Coach	850	750	26 Studebaker Coach	850	750
26 Oakland Coach	650	600	25 Buick Coupe	750	625

EVERY LINE A BARGAIN. ACT QUICK. SAVE MONEY.

Buick Dealer W. J. DIBLE, Buick Dealer

819-823 PENN AVE., WILKINSBURG. FRANKLIN 3120-1-2-3

FOR SALE **FOR SALE**

Miscellaneous. **Miscellaneous.**

"Won't Be Satisfied."

THE BOY YOU KNOW WON'T BE SATISFIED UNTIL HE GETS A CERTAIN CAKE OF SOAP. WHEN YOU INVESTIGATE THE KIND OF FIXTURES WE INSTALL YOU WILL NOT BE SATISFIED UNTIL YOU HAVE ONE OF OUR PIECES PUT IN YOUR BATHROOM. IF YOU ARE BUILDING WHY NOT CONSULT US ABOUT OUTFITTING YOUR BATHROOM WITH OUR TYPE OF FIXTURES? THEY ARE THE LAST WORD FOR LUXURY AND AT PRICES YOU CAN AFFORD TO PAY.

MANUFACTURERS' DISTRIBUTING CO.

335 and 337 Penn Ave. Pittsburgh, Pa.

Miscellaneous.

PLUMBING AND HEATING SUPPLIES

"WHOLESALE PRICES TO YOU."

BOILERS, RADIATORS, HEATING SYSTEMS COMPLETE, FULL LINE FIXTURES AND REPAIRS

CHAS. A. BRUCE CO.,

1064 MARKET STREET. Court 1851.

ASK FOR OUR NEW PRICE CATALOG.

WHOLESALE PRICE TO YOU

PLUMBING, HEATING, TINNING, ROOFING, MATERIALS, PAINTS, STOVES, SEPTIC TANKS.

CATALOG ON REQUEST.

BURKE (4) BROS.

"THE HOUSE OF A MILLION ITEMS."

433 LIBERTY AVE.

Look for the Sign of the Parrot.

HEATING MATERIALS.

Wanted—Will pay cash for good used steam and hot water boilers and radiators. We want a 1,800 to 2,000-foot rated steam boiler at once.

HEATING SUPPLY CO.,

LAUCK AND PANDUSKY STS., N. S.

USED ITEM DEPT. PARPAX 1900

BOOKCASES

We have 6 full quartered oak book cases for sale; slightly used, but in good condition; 5 stacks, top and bottom; price $36.

McCLOY CO.,

642 LIBERTY AVE.

BANKRUPT FACTORY SURPLUS.

Special sale; save first 25 to 50 per cent. Acme and Gibbon quality paints, varnishes and enamels, alabastine, stains, roof paints, cements, white lead, linseed oil, turpentine, colors in oil, wall paper, roofings, brushes, hundreds of others. Pittsburgh Jobbing Co., 2139 Fifth ave. Grant 7936.

DRUG STORE OUTFIT.

Marble plate floor and wall cases, fountain and everything else, complete or separate. 2800 Penn ave.

USED desks, steel stationary cupboards and files, typewriter desks, safe. 218 Third ave.

MENTION THE SUN-TELEGRAPH WHEN ANSWERING ADVERTISEMENTS

AUTOMOBILES.

1927 Packard Demonstrator.

Model 426, Packard, five-passenger sedan; finished in Westminster gray Duco with gray broadcloth upholstery; excellent four-wheel brakes make this car safe at any speed; equipped with dependable one-shot lubrication system; tires are good; this is a rare opportunity to buy a good car that has been well cared for; price $1,750.

HORST & MOONEY,

PACKARD DEALERS.

5525 California Ave., N. S. Linden 1218.

DIVIDENDS.

PEOPLES SAVINGS & TRUST COMPANY OF PITTSBURGH,
Pittsburgh, Pa., Sept. 8, 1927.

DIVIDEND—The Board of Directors of this company has this day declared a dividend of four (4%) per cent ($4 per share) on the capital stock, out of earnings, payable October 1, 1927, to stockholders of record at the close of business September 17, 1927. Checks will be mailed.

J. BOYD McKOWN, Treasurer.

THE COLONIAL TRUST COMPANY,
Pittsburgh, Pa., September 26, 1927.

The Board of Directors of this company has today declared a quarterly dividend of $2.00 per share, payable October 1, 1927, to stockholders of record at the close of business September 20, 1927. Checks will be mailed.

GEORGE A. YOUNG,
Treasurer.

MONONGAHELA NATIONAL BANK,
Pittsburgh, Pa.,
September 21, 1927.

DIVIDEND—The Board of Directors of the bank has this day declared a quarterly dividend of 4% on the capital stock, payable October 1, 1927, to stockholders of record at the close of business September 20. Checks will be mailed.

M. S. VANDEVORT, Cashier.

FARMERS DEPOSIT NATIONAL BANK,
Pittsburgh, Pa. Sept. 26, 1927.

The Directors of this bank have this day declared a dividend of one and one-half per centum (1½%) on the capital stock, out of the earnings of the current quarter, to stockholders of record at the close of business September 30, 1927. Checks will be mailed.

J. H. JONES, Cashier.

NATIONAL FIRE PROOFING COMPANY,
Pittsburgh, Pa., September 21, 1927.

Dividend—The Board of Directors of this company has this day declared a quarterly dividend of one and three-quarters (1¾%) per cent on the preferred stock, payable October 15, 1927, to stockholders of record October 1, 1927.

C. G. JONES, Secretary.

MENTION THE SUN-TELEGRAPH WHEN ANSWERING ADVERTISEMENTS.

OFFICIAL MISCELLANEOUS.

U. S. ENGINEER OFFICE, Pittsburgh, Pa. Sealed bids will be received here until 12 noon (Eastern Time), September 30, 1927, and then opened for furnishing all labor and materials and performing all work for constructing Dam No. 6, Allegheny River. Further information on application.

U. S. ENGINEER OFFICE, Pittsburgh, Pa. Sealed bids will be received here until 12 noon (Eastern Time), September 30, 1927, and then opened for furnishing and delivering one upper and one lower lock gate for Lock No. 14, Monongahela River. Further information on application.

MENTION THE SUN-TELEGRAPH WHEN ANSWERING ADVERTISEMENTS.

LEGAL NOTICES.

WRIGHT & FRINDLE, Attorneys-at-Law, 624 Frick Bldg., Pittsburgh, Pa.

Notice is hereby given that letters of administration, D. B. N. C. T. A., on the estate of Philippine S. Brackenridge, deceased, late of Harrison township, Allegheny county, have been granted to the undersigned, to whom all persons indebted to said estate are to make immediate payment, and those having claims or demands against same will make them known without delay.

C. H. MATHEWS,
Administrator, D. B. N. C. T. A.
Brackenridge, Pa.

MENTION THE SUN-TELEGRAPH WHEN ANSWERING ADVERTISEMENTS.

LEGAL NOTICES.

OLIVER I. JOHNSON, Attorney-at-Law, 433 Fourth avenue, Pittsburgh, Pa.
In the Court of Common Pleas of Allegheny County, Pa.: In the matter of the petition of Peoples Burial Association, a corporation, for decree of dissolution, No. 2971 October Term, 1927. Notice is hereby given that the Peoples Burial Association, a corporation, has filed in court at above number and term, its petition for decree of dissolution, and that the court has fixed the 7th day of October, 1927, at 9:30 o'clock a. m., Eastern Standard time, as time for hearing, when and where all persons may attend and show cause, if any they have, why the prayer of said petition should not be granted.
OLIVER I. JOHNSON,
Attorney for Petitioner.

BENJ. H. TRIPLETT, Attorney-at-Law, 311 Bona st., Pittsburgh, Pa.
In the Court of Common Pleas of Allegheny county, State of Pennsylvania, at No. 506 July term, 1927. Howard E. Woods vs. Florence A. Woods, in divorce a vinculo matrimonii. To Florence A. Woods, respondent: You will please take notice that the above case has been put at issue and will be heard by the said court at the City-County Building, Pittsburgh, Pa., when it comes up in its turn in the trial list, or as soon thereafter as suits the convenience of the court, when and where you may attend if you see proper.
BENJ. H. TRIPLETT,
Attorney for Libellant.

ALBERT G. HIRSCH, WATSON & FREEMAN, Attorneys-at-Law.
St. Nicholas Building, Pittsburgh, Pa.
Notice is hereby given that letters testamentary on the estate of Lloyd A. Vaupel, deceased, late of Pittsburgh, Allegheny county, have been granted to the undersigned, to whom all persons indebted to said estate are to make immediate payment, those having claims or demands against same will make them known without delay.
KATHERINE VAUPEL,
Executrix.
237 Ella Street, Pittsburgh, Pa.

IN THE Court of Common Pleas of Allegheny County, Pennsylvania. In the matter of the petition of Duquesne Bronze Company for decree of dissolution of said corporation. No. 2966 October Term, 1927. Notice is hereby given that the Duquesne Bronze Company has filed in the above court its petition praying for a decree of dissolution, and that the court has fixed the 19th day of October, 1927, at 9:30 o'clock a. m. as the time and the said court as the place for hearing said petition and application for dissolution, when and where all persons interested can attend and show cause, if any they have, why the prayer of the said petition should not be granted.
WELL, CHRISTY & WELL,
Attorneys for Petitioner.

W. H. COLEMAN, Attorney-at-Law, 806 Union Trust Bldg., Pittsburgh, Pa.
In the Court of Common Pleas of Allegheny county, State of Pennsylvania, at No. 1321 April Term, 1927. Pearl D. Martz vs. Herb M. Martz, in divorce a vinculo matrimonii. To Herb M. Martz, respondent: You will please take notice that the above case has been put at issue and will be heard by the said court at the City-County Building, Pittsburgh, Pa., when it comes up in its turn on the trial list, or as soon thereafter as suits the convenience of the court, when and where you may attend if you see proper.
W. H. COLEMAN,
Attorney for Libellant.

PACKER & SHEPHARD, Attorneys-at-Law, Union Trust Bldg., Pittsburgh, Pa.
State of Pennsylvania, County of Allegheny, ss: In the Court of Common Pleas of Allegheny county, No. 1004 July Term, 1927. Martha Brown McCurdy vs. Robert P. McCurdy, in divorce a vinculo matrimonii. To Robert P. McCurdy, respondent: The subpoena and alias subpoena in the above case having been returned non est inventus, you are hereby notified and required to appear in the said Court of Common Pleas on the first Monday of November, A. D. 1927, to answer the petition and libel filed in said case.
ROBERT H. BRAUN, Sheriff.

W. C. McCLURE, Attorney-at-Law, 707 Jones Law Building, Pittsburgh, Pa.
Notice is hereby given that letters of administration on the estate of John Kuhlmann, deceased, late of Brentwood Borough, Allegheny county, have been granted to the undersigned, to whom all persons indebted to said estate are to make immediate payment, those having claims or demands against same will make them known without delay.
VICTORIA SABUL, (formerly Victoria Kuhlmann),
Administratrix.
2211 Sarah Street, Pittsburgh, Pa.

CALHOUN & CALHOUN, Attorneys-at-Law, 524 Fourth Avenue, Pittsburgh, Pa.
Notice is hereby given that letters testamentary on the estate of Christopher Coulson, deceased, late of Clairton, Allegheny county, have been granted to the undersigned, to whom all persons indebted to said estate are to make immediate payment, those having claims or demands against same will make them known without delay.
WILLIAM T. COULSON,
IRWIN L. DAVIS,
Executors.
Box 51, Coal Valley, Clairton, Pa.

BEN PAUL BRASLEY, Attorney-at-Law, Frick Bldg., Pittsburgh, Pa.
State of Pennsylvania, County of Allegheny, ss: In the Court of Common Pleas of Allegheny county, No. 2037 July Term, 1927. Ray P. Crim vs. Gladys Crim, in divorce a vinculo matrimonii. To Gladys Crim, respondent: The subpoena and alias subpoena in the above case, having been returned non est inventus, you are hereby notified and required to appear in the said Court of Common Pleas on the first Monday of November, A. D. 1927, to answer the petition and libel filed in said case.
ROBERT H. BRAUN, Sheriff.

S. U. McCLINTOCK, Attorney-at-Law, 435 Sixth Ave., Pittsburgh, Pa.
Notice is hereby given that letters testamentary on the estate of Etta Speer, also known as Ella M. Speer, deceased, late of Pittsburgh, Allegheny county, have been granted to the undersigned, to whom all persons indebted to said estate are to make immediate payment, those having claims or demands against same will make them known without delay.
HOWARD B. SPERR,
Executor.
1223 Irwin ave., Pittsburgh, Pa.

D. J. BUCKLEY, Attorney-at-Law, Bakewell Building, Pittsburgh, Pa.
Notice is hereby given that letters of administration on the estate of Vincent Stahl, deceased, late of Pittsburgh, Allegheny county, have been granted to the undersigned, to whom all persons indebted to said estate are to make immediate payment, those having claims or demands against same will make them known without delay.
FRANK J. MASH,
1100 Sheraden st., Pittsburgh, Pa.

McKENNA & McKENNA, Attorneys-at-Law, Frick Bldg., Pittsburgh, Pa.
Notice is hereby given that letters testamentary on the estate of Michael Condon, deceased, late of Pittsburgh, Allegheny county, have been granted to the undersigned, to whom all persons indebted to said estate are to make immediate payment, those having claims or demands against same will make them known without delay.
BRIDGET F. CONDON,
Executrix.
734 Bellefonte Street, Pittsburgh, Pa.

LEONARD M. BOEHM, Attorney-at-Law, 1906 Berger Bldg., Pittsburgh, Pa.
Notice is hereby given that letters testamentary on the estate of John Wittmann, No. 2, deceased, late of Pittsburgh, Allegheny county, have been granted to the undersigned, to whom all persons indebted to said estate are to make immediate payment, those having claims or demands against same will make them known without delay.
JOHN H. WITTMANN,
Executor.
941 Steuben st., Pittsburgh, Pa.

KARL W. WARMCASTLE, Attorney-at-Law, 807 Union Trust Building, Pittsburgh, Pa.
Notice is hereby given that letters of administration on the estate of Bertha Richard, deceased, late of Pittsburgh, Allegheny county, have been granted to the undersigned to whom all persons indebted to said estate are to make immediate payment those having claims or demands against same will make them known without delay.
HARRY RICHARD,
Administrator,
215 Rowlade St., Pittsburgh, Pa.

W. F. STAUFFLANDER, Attorney-at-Law, 702 Frick Building, Pittsburgh, Pa.
Notice is hereby given that letters of administration c. t. a. on the estate of Roy J. Watson, deceased, late of Pittsburgh, Allegheny county, have been granted to the undersigned, to whom all persons indebted to said estate are to make immediate payment, those having claims or demands against same will make them known without delay.
MILDRED A. WATSON,
Administratrix C. T. A.
6251 Meadow Street, Pittsburgh, Pa.

WM. H. ECKERT, Attorney at Law, 1605 Union Trust Bldg., Pittsburgh, Pa.
NOTICE is hereby given that letters Testamentary on the estate of Wilhelmina S. Nickel, deceased, late of Pittsburgh, Allegheny County, have been granted to the undersigned, to whom all persons indebted to said estate are to make immediate payment, those having claims or demands against same will make them known without delay.
HENRY W. NICKEL,
CARL H. NICKEL,
Executors.
322 N. Beatty St., Pittsburgh, Pa.

241 Fourth Ave., Pittsburgh, Pa.
Notice is hereby given that letters testamentary on the estate of James J. McAfee, deceased, late of Pittsburgh, Allegheny county, have been granted to the undersigned, to whom all persons indebted to said estate are to make immediate payment, those having claims or demands against same will make them known without delay.
HELEN G. McAFEE,
838 Emerson ave., Pittsburgh, Pa.
FIDELITY TITLE AND TRUST CO.,
Executors.

LEGAL NOTICES.

S. LEO RUSLANDER, Attorney-at-Law, Farmers Bank Bldg.
No. 13285 in bankruptcy. In the District Court of the United States for the Western District of Pennsylvania, Burton A. Goldsmith individually and as a partner of Alexander Goldsmith, trading as Burton Furniture Company, of Allegheny county, Pennsylvania, a bankrupt under the Act of Congress of July 1, 1898, having applied for a full discharge from all debts provable against his estate under said Act, notice is hereby given to all known creditors and other persons in interest, to appear before the said court at Pittsburgh, in said district, on the 10th day of November, 1927, at 10 o'clock in the forenoon to show cause, if any they have, why the prayer of the said petitioner should not be granted.
J. WOOD CLARK,
Clerk.

S. LEO RUSLANDER, Attorney-at-Law, Farmers Bank Bldg.
No. 13285 in bankruptcy. In the District Court of the United States for the Western District of Pennsylvania, Alexander Goldsmith individually and as a partner of Burton A. Goldsmith, trading as Burton Furniture Company, of Allegheny county, Pennsylvania, a bankrupt under the act of Congress of July 1, 1898, having applied for a full discharge from all debts provable against his estate under said Act, notice is hereby given to all known creditors and other persons in interest, to appear before the said court at Pittsburgh, in said district, on the 10th day of November, 1927, at 10 o'clock in the forenoon to show cause, if any they have, why the prayer of the said petitioner should not be granted.
J. WOOD CLARK,
Clerk.

WALTER G. POWELL, Attorney-at-Law, 917 Berger Bldg., Pittsburgh, Pa.
In the Court of Common Pleas of Allegheny county, State of Pennsylvania, at No. 208 April Term, 1924. In re estate of Charles B. Hoare, a weak-minded person, now deceased. To all persons interested. Notice is hereby given that the first and final account of The Potter Title & Trust Company, guardian of estate of Charles B. Hoare, a weak-minded person, now deceased, appointed by the above court at the number and term aforesaid was filed in said court on September, 1927, and that unless exceptions are filed thereto before Saturday, the 29th day of October, 1927, the account will be confirmed and $188.78, a balance for distribution may be ordered distributed to those entitled to said funds.
POTTER TITLE & TRUST COMPANY,
Guardian.

FRANKLIN T. NEVIN, Attorney-at-Law, 217 Bakewell Bldg., Pittsburgh, Pa.
In the Court of Common Pleas of Allegheny County, Pa. In the matter of the petition of Rock Point Sand Company, a corporation, for decree of dissolution, No. 2910 October Term, 1927. Notice is hereby given that the Rock Point Sand Company, a corporation, has filed in court at above number and term, its petition praying for decree of dissolution, and that the court has fixed the 6th day of October, 1927, at 9:30 o'clock a. m., Eastern Standard time, as time for hearing, when and where all persons may attend and show cause, if any they have, why the prayer of said petition should not be granted.
FRANKLIN T. NEVIN,
Attorney for Petitioner.

LOUIS AND GEORGE LITTLE, Attorneys-at-Law.
Fifth and Wylie aves., Pittsburgh, Pa.
Notice is hereby given that letters testamentary on the estate of Nicholas Wiesen, deceased, late of Pittsburgh, Allegheny county, have been granted to the undersigned, to whom all persons indebted to said estate are to make immediate payment, those having claims or demands against same will make them known without delay.
THERESA WIESEN,
Executrix.
4114 Murray ave., Pittsburgh, Pa.

GEORGE W. BERRIOTT, Attorney-at-Law, 430 Fourth Avenue, Pittsburgh, Pa.
Notice is hereby given that letters testamentary on the estate of Ewald MacMaster, deceased, late of Potter township, Allegheny county, have been granted to the undersigned, to whom all persons indebted to said estate are to make immediate payment, those having claims or demands against same will make them known without delay.
WARREN MacMASTER,
GEO. W. BERRIOTT,
Executors.
635 Maple Avenue, Ellwood, Pa.

CHARLES A. LEWIS, Attorney-at-Law, No. 519 Berger Building, Pittsburgh, Pa.
Notice is hereby given that letters testamentary on the estate of Joseph R. Woods, deceased, late of Elizabeth township, Allegheny county, have been granted to the undersigned, to whom all persons indebted to said estate are to make immediate payment, those having claims or demands against same will make them known without delay.
W. EDGAR WOODS, Executor.
R. D. No. 3, Elizabeth, Pa.

W. H. COLEMAN, Attorney-at-Law, 806 Union Trust Building, Pittsburgh, Pa.
Notice is hereby given that letters testamentary on the estate of Henry C. Hoffman, deceased, late of McKeesport, Allegheny county, have been granted to the undersigned, to whom all persons indebted to said estate are to make immediate payment, those having claims or demands against same will make them known without delay.
CHARLES HOFFMAN,
GEO. HOFFMAN,
Executors.
2002 Federal Street, McKeesport, Pa.

OFFICIAL ALLEGHENY COUNTY.

ALLEGHENY COUNTY, PA.
DEPARTMENT OF PUBLIC WORKS,
Pittsburgh, Pa., September 26, 1927.
Separate and sealed proposals will be received at the office of the County Controller of Allegheny county until 10:00 o'clock a. m. (Eastern Standard Time), Thursday, October 13, 1927, and will be opened by the County Commissioners one hour later for making the following improvements:
Construction of Piers—West abutment—Temporary viaduct and west approach filling of Duquesne viaduct, Bridge No. 1, Township's Run, South Side.
Construction of abutments for Bridge No. 12 Chartiers Creek, at Bridgeville, Pa.
Specifications, form of contract, instructions to bidders, proposal and blue print copies of letting plans may be viewed at the office of the Commissioners of Allegheny county.
Copies of the above data for use of bidders will be furnished upon application to the Contract Clerk in the Department of Public Works of Allegheny county, Room 304, 519 Smithfield street, Pittsburgh, Pa. Deposits in the amount of $5.00 each will be required for each set of blueprint copies of the letting plans and specifications. Receipts for said deposits will be given and the money refunded upon return of the plans and specifications in good condition and without marking within 10 days of the date bids are opened.
Proposals must be accompanied by a certified check for the amount fixed in the "Instructions to Bidders" as evidence that the bidder will accept and carry out the conditions of the contract in case of award.
The County Commissioners reserve the right to reject any or all bids.
CHAS. C. McGOVERN,
County Controller,
Allegheny County.

MENTION THE SUN-TELEGRAPH WHEN ANSWERING ADVERTISEMENTS.

OFFICIAL—PITTSBURGH

CITY OF PITTSBURGH,
DEPARTMENT OF PUBLIC WORKS,
BUREAU OF WATER,
September 27, 1927.
1. SEALED PROPOSALS will be received at the office of the City Controller, City-County Building, until 10:00 o'clock a. m., Eastern Standard time, October 11, 1927, and will be publicly opened and read in Council Chamber one hour later, for sub-foundation work, excavations and embankments, and constructing the North Side Intermediate (McNaugher) Reservoir complete, including piping, drains, manholes, valve chambers, necessary sewer changes and other structures incidental thereto.
2. All bids must be made upon the prepared form of proposal to be obtained at the office of the Department of Public Works, Room 429, City-County Building, on and after September 27, 1927. Proposals containing any additions, erasures, omissions, alterations, additions not called for, or additional bid of any kind, may be rejected as informal, and no bidder will be allowed to withdraw his bid.
3. This project is estimated to cost $148,096.00. Bids must be accompanied by a bond in the amount of $96,096.00 duly and legally executed with a surety or trust company which has complied with the city ordinances relating thereto; said bond shall be in the form of bond furnished by the City of Pittsburgh.
4. Blueprint copies of contract plans and copies of specifications may be obtained at the Bureau of Engineering, Room 440, City-County Building. Deposits in the amount of $15 will be required for each set of plans and specifications. Receipts for said deposits will be given and the money refunded upon return of the plans and specifications in good condition and without marking within 10 days of the date bids are opened.
5. The Mayor and the Director of Public Works reserve the right to increase or decrease the amount or class of any portion of the work which they deem necessary, and to reject any or all proposals or to accept any proposal which they deem it to the interest of the City so to do.
CHARLES H. KLINE,
Mayor,
EDWARD G. LANG,
Director, Department of Public Works.

MENTION THE SUN-TELEGRAPH WHEN ANSWERING ADVERTISEMENTS.

BARNEY GOOGLE AND SPARK PLUG — No Further Argument

NOW THAT MR GOOGLE IS BACK ON HIS FEET AGAIN, DOZENS OF TEMPTING OFFERS COME IN TO THE PROMOTERS' OFFICES DAILY.
HOWEVER THERE ARE CONTRACTS ALREADY SIGNED THAT INSURE A COMFORTABLE INCOME TO BARNEY AND HIS BACKERS FOR MANY MONTHS TO COME AND THESE MUST BE FULFILLED BEFORE OTHER OFFERS CAN BE CONSIDERED
PLEASE, MR ROONEY I'D RATHER NOT ARGUE WITH YOU OVER THESE CONTRACTS
MY MIND IS MADE UP!!
WHADDA YE MEAN, HER MIND IS MADE UP! AIN'T YA GOIN' THROUGH WIT' THIS??
NO, GENTLEMEN, I AM NOT - I MUST REFUSE TO COMMERCIALIZE MY GREAT SUCCESS! SITTING ON TOP OF THAT FLAGPOLE HAS MADE OF ME A PERFECT PHYSICAL SPECIMEN AND I OWE IT TO THOSE OF OUR PEOPLE WHO ARE ILL, PHYSICALLY OR MENTALLY, TO SHOW THEM THE WAY TO ATTAIN GOOD HEALTH --
HELP!!
I HOPE YA DON'T FEEL HURT!
© 1927, by King Features Syndicate, Inc. Great Britain rights reserved. 9-18

THE BUNGLE FAMILY — Cupid Calling Mr. D'Laine

PERSONS WHO REMEMBER THE EXCITING DAYS WHEN THE COLONEL LOST HIS MEMORY AND FOUND A FIANCE, CAN SYMPATHIZE WITH JOSEPHINE'S DESIRE TO SEE ANOTHER STENOGRAPHER IN PLACE OF THE ONE WHO DOES NOT WISH TO MAKE A CHANGE RIGHT NOW.
I JUST CAN'T GET OVER HOW LADY BUNGLE ACTED WHEN SHE PRANCED INTO THIS OFFICE AND SAW ME HERE. FROM THE WAY SHE LOOKED AT ME YOU'D THINK I WAS POISON. I SUPPOSE SHE'S AFRAID I'LL KIDNAP LORD BUNGLE. WELL, HONEY, DON'T BE ALARMED: I LIKE A MAN WHO'S MASTERFUL, AND BOLD, AND WHO HASN'T BEEN HENPECKED TO DEATH.
MY IDEAL IS A MAN LIKE DRURY D'LANE. AN ARISTOCRAT. I KNOW HE HAS MONEY TOO, BECAUSE HE MENTIONS LARGE SUMS WITH SUCH A LANGUID AIR. WHEN WE'RE MARRIED I'LL HAVE HIM BUILD A HOUSE THAT WILL TAKE THE STARCH OUT OF A LOT OF WOMEN IN THIS TOWN, TOO.
AND LADY BUNGLE IS ONE OF THEM. I SUPPOSE SHE WONT REST UNTIL I'M OUT OF HERE. ISN'T SHE A CAT! WELL I'LL LEAVE WHEN I GET GOOD AND READY TO GO. AND MY MIND IS MADE UP THAT I'LL STEP OUT OF HERE AS MRS. DRURY D'LANE, TOO. I KNOW THAT ANYTHING IS POSSIBLE IF A WOMAN IS REALLY DETERMINED.

ELLA CINDERS — Orders From Washington

SOMETHING WRONG SOMEWHERE! Ella, masquerading as Olga Smirkovitch, has been detained and pained at this Island by orders from Washington...
I DON'T KNOW WHAT'S BEHIND ALL THIS, BUT I KNOW WHAT'S BEFORE US: A TROUPE OF TROUBLE, LED BY OLD MAN JINX (IN PERSON).
I HATE TO SAY I TOLD YOU SO, BUT BETTER WORDS AIN'T YET BEEN INVENTED!
TO THE FRONT OFFICE WIT' YOUSE—AND NO BACK-TALK!
I FEEL IN MY BONES THAT EVERYTHING'S GOING TO BE AS RIGHT AS A TRAFFIC COP—AND THAT'S NO HOLLOW BELIEF—YOU'LL SEE!
MISS SMIRKOVITCH, THE STATE DEPARTMENT REFUSES YOU ADMISSION TO THIS COUNTRY AS AN UNDESIRABLE ALIEN AND ORDERS YOU DEPORTED TO PLACE OF ORIGIN! YOU LEAVE ON THE NEXT SHIP FOR SKOTSKOTSK, RUSSIA!
OSEEGOSH!
WHAT A BREAK! Can you imagine our Ella in Russia? All because her heart was wrong with words like a typewriter belt, and she tried to be helpful to a stranger! OMYOMYOMY!

THE THIMBLE THEATER — "A Glutton For Punishment"

I ALWAYS CARRY A ROPE WITH ME. WE'LL TIE HIM UP WHILE HE'S UNCONSCIOUS
HURRY GIMLET, BECAUSE I DON'T WANT THIS BABY IN MY ARMS WHEN HE COMES TO
YOU SURE KNOCKED HIM COLD GIMLET- I DIDN'T KNOW YOU CARRIED A LEFT HOOK LIKE THAT!
VERA I AM DUMBFOUNDED! YOU ARE A PART OF THIS WHOLE CROOKED PLOT-
BUT I FORGIVE YOU, I LOVE YOU STILL!
OH CANNIFORD, AND YOU'LL GET ME OUT OF THIS MESS?
FANCY THAT!
JUST WAIT! HA! HA!

DUMB DORA — Price of Forgetfulness

WE'LL JUST HAVE TO DO SOMETHING ABOUT DORA. SHE'S WORRYING HERSELF SICK OVER SIR RODNEY
POOR KID. I'LL TRY TO CHEER HER UP
COME ON, DAUGHTER, I'M GOING TO TAKE YOU OUT AND BUY YOU A NICE NEW DRESS
ANYTHING, DAD. ANYTHING TO GET MY MIND OFF OF SIR RODNEY
© 1927 Premier Syndicate, Inc.
DO YOU THINK THAT FIFTY-DOLLAR DRESS WILL HELP YOU TO FORGET HIM?
NO DAD... I DON'T THINK SO
BUT THAT SEVENTY-FIVE-DOLLAR ONE NEXT TO IT MIGHT
9-28

JERRY ON THE JOB — Anybody Got A Menu?

FORCIBLE FEEDIN' JOB HERE?
UH-YES = WAIT JUST A MINUTE.
THEY'RE OUT THERE WITH A BICYCLE PUMP AND A CAN OF BEAN SOUP. WHAT'LL I TELL 'EM?
BEAN?
HUNGER STRIKE
ASK 'EM TO MAKE IT CREAM OF CELERY

BRINGING UP FATHER — Dark Days Ahead

NOW, I WANT YOU TO CALL ON COUNT PISON BEFORE WE LEAVE ITALY. HE IS A VERY INTERESTING MAN
ANOTHER HARD DAYS WORK
I HOPE HE'S OUT
MAGGIE CHANGED HER MIND AND WE ARE GOING TO SWITZERLAND NOW
OH, IS THAT SO? I THOUGHT YOU WERE GOING TO AFRICA!!!
O-W!
I JUST BOUGHT ALL THE CORN-BEEF AND CABBAGE IN SWITZERLAND AND SHIPPED IT TO AFRICA ON SPECULATION
9-28
© 1927 BY INT'L FEATURE SERVICE, INC.
GEO. MCMANUS

TILLIE THE TOILER — Mac's Message Doesn't Help Much

MAC STILL HAS THE BEAUTY MASK ON, BUT HE IS GETTING MIGHTY LONELY NOT SEEING TILLIE ONCE-IN-A-WHILE
WILL YOU SHOOT THIS TELEGRAM FOR ME, DOC?
CERTAINLY MAC. REMEMBER WHAT I SAID, DON'T LAUGH OR YOU'LL SPOIL THE TREATMENT
LOOK AT ALL THIS WORK OF MAC'S I HAVE TO DO - I'M SO MAD AT MAC FOR NOT COMING TO WORK, I COULD CHOKE HIM
YEH, THAT'S A DIRTY TRICK FOR HIM TO PLAY ON YOU
TELEGRAM FOR MISS JONES
I'M GLAD SOME-THING HAPPENED SO I COULD GET A FEW MINUTES REST
DEAR TILLIE. I AM DOING THIS ALL FOR YOU. LOVE MAC
GOSH, HE'S NOT DOING ANYTHING EXCEPT MAKING IT HARDER FOR ME. AND HE DON'T GIVE HIS ADDRESS EITHER
9-28
RUSS WESTOVER

THE NEBBS — The Watch Dog of the Treasury

MR FLINT WILL YOU KINDLY GIVE ME $250 OUT OF THAT THOUSAND PUT IN THE SAFE FOR MR UIBLICKS CAMPAIGN? HE WANTS TO PAY FOR SOME CARDS HES HAVING PRINTED.
CERTAINLY, MR NEBB, I WOULDNT SPEND IT TOO FAST - IF THESE RUBES SEE MUCH MONEY FLOATING AROUND IN THE CAUSE OF "UIBLICK FOR JUDGE" YOU'LL BE ABLE TO COUNT HIS VOTES ON AN ARMLESS MANS FINGERS.
YOU'RE ABSOLUTELY RIGHT MR FLINT, WE'RE GOING TO SPEND THIS AS GRADUALLY AS POSSIBLE - WE REALIZE WE GOT A JOB PUTTING UIBLICK OVER BUT IT MUST BE DONE.
AFTER SATURDAY NIGHT, HALF THAT DOUGH WILL BE MINE AND I DONT WANT TO SPEND ANY MORE OF MY MONEY ON HIS CAMPAIGN THAN POSSIBLE
9-28
W.A. Carlson

POLLY AND HER PALS — Well Fortified

HOLD 'EM, YALE!!
THANK HEAVENS THAT'S THAT!
I GUESS THEM PIGMIES'LL THINK TWICE A'FORE THEY TRY TO RUSH US AGAIN!
I GOTTA HAND IT TO YE, MAW! YER A NATURAL BORN GENERAL!
WOTS NEXT? WE TAKES ORDERS FROM YOU FROM NOW ON!
FETCH EVERY LAST ROCK TO THE CLIFF EDGE, HERE AN' STAND BY FER THE NEXT ATTACK!
THIS IS ALL THE ROCKS THEY IS, GENERAL THEY ISN'T ANY MORE!
WAL, GRAB YERSELVES A COUPLA CATNAPS, WHILE I KEEPS A EYE ON THE ENEMY!
CLIFF STERRETT. 9.28

KRAZY KAT — Empty Hands

ABIE THE AGENT — While the Going Is Good

=AND YOU'LL BE OVER AGAIN, TONIGHT, ABE??
YEH = I'LL RISK MY LUCK AGAIN!!
=AND YOU PLAY CARDS EVERY NIGHT, AT SIGMUND'S HOUSE?
YES = WE EACH CHIP IN AND THEN HE SERVES A LUNCH AFTER THE GAME!!
WHAT IS IT, ABE??
WHILE YOU'RE IN THE KITCHEN, SIGMUND, BRING ME A COUPLE OF SANDWICHES
WHY, WE'VE ONLY STARTED PLAYING = WAIT TILL THE GAME IS OVER!!
WHEN THE GAME IS OVER, I'M USUALLY A LOSER = I AIN'T GOT NO APPETITE THEN!!
9-28
FRED NEBB

BUGS BAER Says

DEAN INGE has got his gloomy predicter working again. Inge is the gloomish Dean of London who looks at the world through smoky eyebrows.

The Dean put on black glasses to view the eclipse of 1927. And forgot to take 'em off.

ARTHUR "BUGS" BAER.

His latest lachrymose whisper is that there will be no homes, children or food in 1950.

People will live in terra cotta bungaloids with electric door mats and automatic roofs. There will be no home cooking, for everybody will swipe food from hostile delicatessen garages.

The suburbs will be beautified by spite fences and gloomy deans. Neighborly spirit will be limited to spraying flowers and neighbors with deodorants and antiseptic thunder showers.

Sometimes the Dean gets out of bed on the wrong foot. And sometimes he lands on all erroneous fours. He has been predicting disaster, confusion and remorse for 50 years.

But he gives himself plenty of time. His guess today is figured to bloom its climax in 1950. In other words, the Dean says "if I ain't right in the next 23 years, then I'm wrong."

If a crying towel is a cravat, then the Dean is a well-dressed man.

But England relishes the Dean's gloomering statements. When the Dean is glooming in the glumming he thinks up sour and curdled epitaphs that frighten the world into spasmodic snickers.

He has been predicting sudden retribution and the dividends of sin ever since he became a professional mourner.

But the Dean hasn't had much success lately. He has been preaching funeral sermons at weddings and performing the last, sad rites at national christenings.

His efforts to transform a Grecian tear urn into an English loving cup have been terrific flops. Somehow, the English refuse to believe that the Dean's salty tears are medicinal baths.

But his prediction of bungaloids and delicatessen is correct for America. We have been living on the fat of canning factories for years. It must be a good system, for America is still knee-deep in calories and proteins.

England's lack of appreciation of the Dean's glumps does not cancel his ardor. He trumps his last sad oration with a sadder one and continues to weep on a congregation which has been forced by custom to check its umbrellas at the door.

(Copyright, 1927.)

"You Said It Marceline!"

By MARCELINE d'ALROY

On "FACTS AND FANCY QUALITIES"

MEN are VAIN
Creatures. Of course,
Some are INTERESTING,
But many are a little
STRANGE. At fifty,
A man often talks of
The VIGOR of his
BODY; and at twenty, of
His STRENGTH of MIND.
And really, at that age,
Who CARES?
Of course ,the strength
And beauty NATURE gives,
Men just take for GRANTED,
But anything they ACHIEVE
Or hang onto they
Proudly BOAST of.
And yet, the man of
FIFTY odd who asks a
Pretty girl to feel his
MUSCLES is a little weak
MENTALLY. And the
Boy who expects a woman
To take him SERIOUSLY is
An EGOIST, also.
What women APPRECIATE
About men is—FACTS.
Their character, COURAGE,
Money or CHARM, but not
The fancy qualities
That some men WEAVE
About their own HEADS.

(Copyright, 1927, by Premier Syndicate, Inc.)

Today's Cross-Word Puzzle

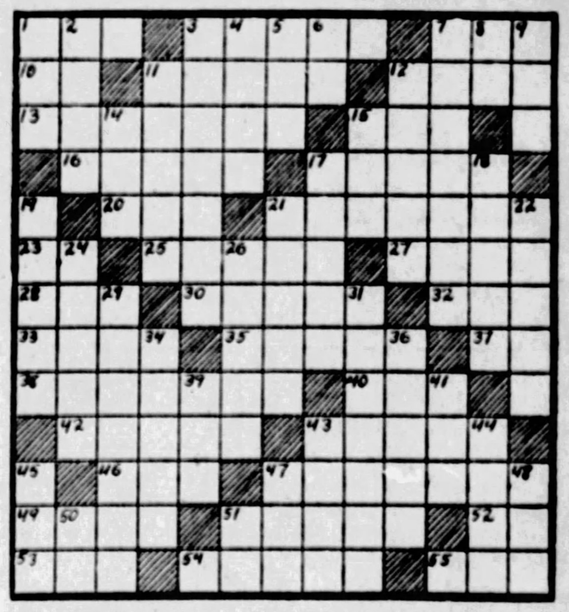

HORIZONTAL.

1—baseball club
3—garments covering shoulders, having no sleeves
7—water guard
10—exist
11—men
12—sit for one's picture
13—shares
15—writing implement
16—loves wildly
17—pertaining to bristles
20—protuberance
21—scolds soundly
23—bachelor of arts (abbr.)
25—contempt
27—biblical character
28—tear
29—evade
32—place in position
33—pertaining to the ear
35—follow
37—note of the scale
38—gain
40—firearm
42—type of automobile
43—underneath
46—bronze or copper coins
47—commander-in-chief
48—lubricates
51—lowest possible point
52—execute
53—printer's measures
54—Indian domicile
55—fasten with thread

VERTICAL.

1—evil
2—in the middle of
3—musical period
4—intoxicating liquors
5—footlike organ
6—plural suffix
7—gives freely
8—like
9—accosted
11—small children
12—part of a flower
14—oath
15—prefix meaning through
17—dispatches
18—mechanical device for lifting
19—Mediterranean tree
21—hardest share
22—building locations
24—pieces bitten by teeth
26—essential part of oil
29—glands at the base of brain
31—wife of Napoleon III
34—gives over
36—Swiss physicist
39—fellow Antiquarian Society (abbr.)
41—correlative of neither
43—famous medieval English historian
44—walk in water
45—female deer
47—an opening
48—close to the ground
50—into
51—symbol for

Herewith is the solution to yesterday's puzzle.

P	E	N	C	I	L		F	L	A	G	O	N
A	V	E	R		E	R	A		C	L	O	N	E
M	I	R	E		V	I	M		L	A	C	E
P	L	O	W		E	D	I	T		L	E	D
E					R	E	N	A	L			E
R	O	Y	A	L		R	E	L	A	T	E	D
	W	A	V	E	R		S	E	V	E	N	
D	E	M	I	G	O	D		S	E	E	D	Y
E			D	A	T	E	S					O
F	A	R		L	A	T	E		H	O	R	N
A	P	E	R		T	E	A		A	M	I	D
M	E	S	A		E	R	R		L	I	F	E
E	X	T	E	N	D		S	O	F	T	E	R

Copyright, 1927, King Features Syndicate, Inc.

WHY PITTSBURGH IS GREAT
Most Important Railroad Safety Devices Made Here.

THE SUN-TELEGRAPH

WEDNESDAY, SEPTEMBER 28, 1927

Established 1927, by the Pitt Publishing Company, Gazette Square, Pittsburgh, Pa. President, William Randolph Hearst; Vice-President and Publisher, H. M. Bitner; Secretary and Treasurer, A. W. Clark; Managing Editor, C. W. Dantiger; Business Manager, T. B. Williams. Entered as second class matter at the postoffice at Pittsburgh, Pa.

National advertising representatives—Paul Block, Inc., 347 Park avenue, New York; Century Bldg., Chicago; General Motors Bldg., Detroit; Little Bldg., Boston; Commonwealth Trust Bldg., Philadelphia.

The Associated Press is exclusively entitled to the use for re-publication of all news credited to it or not otherwise credited in this paper and also the local news published herein. All rights of re-publication of special dispatches herein are also reserved.

An Unpleasant Eye

This "Chief Executioner" Has It.

NASROULA ISMAILOFF, THE SOVIET'S "CHIEF EXECUTIONER."

You have read about the marauding Tartar and other hordes marching westward through Europe, and how they terrified those they encountered on the march.

This is the type of the gentlemen that have come so often marching from the East in days past, and you certainly wouldn't like to meet HIM on a lonesome road after sunset.

He is described as "Chief Executioner of the Russian Government in the Caucasus."

Such executioners have been busy in the Caucasus, and this man has been busiest of all.

To say that the owner of these fierce eyes attends to his business as executioner, and does his work thoroughly, is giving him VERY mild praise. He is said to have executed 3,854 individuals in his brief career as excutioner and carries on his work convinced that he is employed in a worthy cause.

After one look at his eye you are not surprised to learn that this Ismailoff is a dead shot, with his keen eyesight. If you doubt it, he will pull his revolver in a flash and send a bullet through a fly on the wall 50 yards away. That one executioner, among his 3,854 victims, killed undoubtedly many innocent of political "crime" only. This man and those for whom he works will remind you grimly that for every one they have put to death swiftly the Czar, whom they also eliminated, sent a hundred to a slow death in Siberia.

By the way, Louis B. Mayer, of Hollywood, and his youthful associate genius, Irving Thalberg, should be interested in Ismailoff.

He might earn as an imitation villain, on the screen, 10 times as much as he can earn for real villainy in real life.

Burial of General Brett Brings Grief To His Boys

Pittsburgh mourns the death of an adopted citizen, the late Brig. Gen. Lloyd M. Brett, whose burial, with well-deserved military honors, was held yesterday in Washington. Gen. Brett became one of us by reason of his association with the Eightieth Division, the Blue Ridge boys, who loved him as a man and esteemed him as a soldier, and with whom he but recently renewed his paternal and fraternal ties.

When he attended the convention of the Eightieth here a few weeks ago he was given evidence of how close to the hearts of his soldier boys he really was. Yesterday they renewed their pledge of friendship and loyalty to a commander for whom "taps" has sounded.

Gen. Brett's influence as a soldier was an ideal one. He was ever the good soldier, and yet his direction of the troops under left no lingering grievance. Respecting him on the field, his loved him and made him their idol upon their return.

Gen. Brett had established an enviable record as a soldier long before he was put at the head of the Blue Ridge command. There he added lustre, glossed by affection, to an already brilliant shield. Pittsburgh yesterday helped to lay a hero at rest. Pittsburgh grieves.

Daylight Saving Benefits Sleeper, Scientist Says

Daylight saving, about which there is an annual controversy when it is put in effect in the spring, is not baneful to sleepers. It is of benefit. So says Dr. H. M. Johnston, fellow of the Mellon Institute, engaged in a study of sleep. Daylight tends to disturb rest, he says, and daylight saving increases the hours of darkness in the ordinary sleeping period.

Advocates of daylight saving should remember that. Next spring it will come in handy as an argument to confound the opponents of changing time. The former, of course, have had little need for argument. They have won their point by being in the majority. And by the undeniable benefit resulting from the lengthened recreational period.

Still, it will not be a disadvantage to have the support of a scientific man who states that daylight saving produces better sleep. Of course, this is for night sleepers. Those who have to sleep during the day are just out of luck.

AVOID SORROW BY CAREFULNESS

Garrett P Serviss Says:

Geometry of the Stars

"Is the north polar star visible from the southern hemisphere? From what latitude is the same star still visible?—F. B."

THIS is another question involving elementary principles of astronomy about which no educated person should be in any doubt.

We live on a solid ball which is flying through space around the sun. Around us on all sides, but visible only at night when the blinding sun is hidden "under" the earth, appear the stars which are, in reality, excessively distant suns. As the earth rotates on its axis, making one turn every 24 hours, we see the stars apparently revolving around the earth in a direction opposite to that in which the earth turns. But those stars which are situated in the direction of the poles of the earth do not "rise" and "set" like the others, but they circle continuously around the "poles of the heavens," which are situated directly over the poles of the earth.

It happens that there is a bright star very close to the north pole of the heavens, and, consequently, almost exactly over the north pole of the earth. This is called the Pole Star, and it seems, to ordinary observation, to stand fast while the whole northern heavens revolve around it as a center.

If we lived at the earth's north pole, this star would be always exactly over our heads, or in the Zenith. But, living on a part of the earth-ball that is about 40 degrees north of the equator, we see the pole star elevated 40 degrees above the northern horizon. If we went northward we should see it rise higher in proportion to our advance, and, as already said, when we arrived at the pole it would stand overhead, i. e., its elevation would be 90 degrees. But if we moved southward instead of northward the pole star would sink until, when we reached the equator, it would lie on the center of the northern horizon, where its elevation would be zero. If we continued on across the equator into the southern hemisphere, the pole star would sink under the northern horizon and so disappear. The people of the southern hemisphere do not see our pole star, and there is no bright star near the pole of their hemisphere.

What I have said is, for theoretical reasons, based on the supposition that the pole star coincides precisely in position with the northern pole of the heavens. In strictness, however, the coincidence is not exact, the star being a little over one degree from the true polar point. Owing to this it is possible, assuming perfect clearness of vision right down to the horizon, to see the pole star from the equator, at certain periods, describing a minute semi-circle about half a degree in radius above the northern horizon. Atmospheric refraction tends to increase the star's elevation by at least as much more, so that in order that the pole star should become invisible under all circumstances it might be necessary to go a degree or more south of the equator.

(Copyright, 1927, International Feature Service, Inc.)

Once Overs

By J. J. MUNDY.

A Little Praise

HOW about it—do you ever compliment the members of your family.

Mother likes a bit of praise when she prepares a good dinner.

Dad wants credit when he has done something praiseworthy.

Daughter wants to hear you say so, when she has performed in a meritorious manner.

Son likes to be told when he has accomplished a task satisfactorily.

And so it goes.

Silent appreciation is not enough.

You may feel that as long as you don't complain, everything should be considered as being all right.

Especially the members of your family ought to know when you are pleased, without your having to say anything about it.

Well, perhaps they do, but just the same they like to hear the complimentary things about themselves or their work.

You like this yourself, so why shouldn't the others?

Don't neglect to praise the members of your own family.

(Copyright 1927—International Feature Service, Inc.)

Isn't It So?

Many a man has acquired a headache from butting in.

* * *

If all our prayers were answered, a lot of us would quit work.

* * *

It's foolish to buy something one doesn't want just to be polite to a salesman.

Stars and Stripes

"California Grapes Coming In"—headline. Pretty soon they'll be "pouring" in.

* * *

Congress leaders seem to think it will be time enough for flood relief when we have another flood. That's what Noah's colleagues thought.

Ye Towne Gossip

By K. C. B.

YOU FELLOWS who go.
* * *
INTO BARBER shops.
* * *
YOU KNOW how it is.
* * *
WHEN YOU are shaved.
* * *
AND THE barber reaches.
* * *
FOR A bottle of something.
* * *
OR MAYBE a jar.
* * *
And WHATEVER he gets.
* * *
HE DAUBS on your face.
* * *
AND MONKEYS around.
* * *
AND DRIES it off.
* * *
AND SOMETIMES he'll tell you.
* * *
HE HAS just discovered.
* * *
A BRAND new lotion.
* * *
TO USE after shaving.
* * *
AND HOW good it is.
* * *
AND IT keeps the pores.
* * *
FROM PALLING out.
* * *
OR FILLING up.
* * *
OR WHATEVER they do.
* * *
IN BARBER shops.
* * *
AND HE puts it on.
* * *
AND RUBS it off.
* * *
AND THAT is that.
* * *
AND WHAT it is.
* * *
THAT PUZZLES me.
* * *
IS THAT for years.
* * *
WHILE I'VE reclined.
* * *
IN THE barber chair.
* * *
WITH THE barber standing.
* * *
AT MY right.
* * *
AND HE takes the stuff.
* * *
IN HIS right hand.
* * *
AND RUBS it all over.
* * *
THE LEFT side of my face.
* * *
AND ON my chin.
* * *
AND NEVER at all.
* * *
DOES HE rub it in.
* * *
ON MY face's right side.
* * *
SO MANY times.
* * *
AND I'VE said to myself.
* * *
THAT SOONER or later.
* * *
MY FACE'S right side.
* * *
WOULD GROW old and wrinkled.
* * *
WHILE MY face's left side.
* * *
AND ALSO my chin.
* * *
WOULD RETAIN their youth.
* * *
AND I'VE put on my glass.
* * *
AND LOOKED at myself.
* * *
AND IT isn't true.
* * *
AND I look the same.
* * *
ON MY face's both sides.
* * *
AND HOW can that be?
* * *
WHEN MY face's right side.
* * *
DOESN'T GET any lotion.
* * *
AND MY face's left side.
* * *
GETS ALL of it?
* * *
I THANK you.

BE A PITTSBURGH BOOSTER

To Your Friends in Other Cities

SAN DIEGO, Sept. 28.—This city is reached in a five-hour motor drive from Los Angeles over the smoothest and perhaps the most perfect road in America. On the way one passes that residential jewel by the sea known as La Jolla and the unique Spanish village sponsored by Ole Hanson, former picturesque mayor of Seattle.

The drive is chiefly along the sparkling Pacific and spiraling and winding through the famed torrey pines. The air is winey and the sky cloudless. The approach to San Diego is lined with new fangled west coast auto camps—rows of stucco two-room bungalows with side garages renting for extremely reasonable rates. Auto plates represent every state.

San Diego is emerging from the reactions of an exposition of 10 years ago, but the wonderful heritage of its exposition site—Balboa Park—will suffice 100 fold whatever passing penalty was imposed by the ambition of that undertaking. The city's skyline indicates courage and imagination.

Environs of San Diego are without parallel on any coast and it is doubtful if any government has such ideal conditions for extensive and intensive naval flying and marine training all the year. The skies hum with aircraft. The temperature does not vary five degrees the year around as a rule.

It is the remittance family's paradise. They come on stretchers to die and often reach ripened years. The views from the old Spanish lighthouse on Point Loma, which is the extreme southwestern edge of the United States, is not equaled anywhere.

Presidio Hill, Old Town, has been called the birthplace of civilization on the Pacific coast. It is where the first mission on the soil of California was dedicated. Close by is the rambling old Ramona's Marriage Place, well preserved and noted as the background of Helen Hunt Jackson's novel, "Ramona."

San Diego is a city where no one seems working. You get the impression the entire population spends waking hours sunning themselves like alligators and yet it has forged steadily ahead with municipal achievements rivaling any city the same size. Outside of Los Angeles and San Francisco, it is the most distinct city in the state.

* * *

In its beautiful public parks are rambling gardens of lovely flowers, miniature Japanese landscapes, flocks of pheasants, peacocks and other fowls of gay plumage, ostrich farms and deer paddocks. There seems to be a large number of Chinese, Japanese and Mexicans.

* * *

San Diego is apparently without native sons. It seems as polyglot in population as New York. Everybody came from somewhere else. The hotel carriage starter is from Forty-sixth street and Broadway, the bell hop from Chicago, the clerk from Rochester, the elevator operator from Kansas City and the room maid from Ireland.

* * *

Streets are wide with palm-lined mails down the center, abloom with exquisite flowers. The clothes are of sport design. Little boys wear plus fours. Rejuvenation has come without gland experimentation. At the country clubs old men with long whiskers dance modern dances with a gusto. Deference to advanced years among the young is marked.

* * *

The popular idea of a ranch owner explodes here. Ranchmen spending leisure time in San Diego are somewhat like the flanneled young men of the summer resort verandahs. Or the musical comedies. They are often quite dapper and save for an autumn leaf tan are as up-to-date and traveled as young bloods of the exclusive New York clubs.

* * *

Flowers in hotels are free as stationery. The patron finds his room banked with roses of rare coloring. They are delivered with the morning paper and the bell boy bringing a pitcher of ice water often brings along a bouquet of flowers. News stand girls, too, pin on a lapel rose when you select your cigar. San Diego fairly yells it with flowers.

(Copyright, 1927, by the McNaught Syndicate, Inc.)

The Gist of Prohibition

By DR. FRANK CRANE

Underneath all this wordy warfare between the wets and the drys and between the noble and free-born souls that enjoy the privilege of getting drunk whenever they please, and the fanatics who want to interfere with other people's liberty, lies the question, what, after all, is the net condition of the common man?

For we are not so much interested in crime among the rich and fashionable, nor with the case of the down-and-outers as we are concerned with the condition of the ordinary, average man.

Perhaps it is true, as asserted, by the wets, that more liquor is drunk under prohibition than ever before, more gilded youths are carrying gin in their hip pockets, and a more murderous brand of booze is being consumed.

But the fact remains that the average man who has to work for his living and gets a modest stipend therefor, does not drink liquor simply because he cannot afford it. Much more liquor may be drunk now, but the working man does not care to pay 50 cents or $1 for a drink.

A recent survey made by Prof. Herman Feldman, of Dartmouth College, published in the Christian Science Monitor, establishes the fact that since the advent of prohibition there has been an amazing increase in the productivity of the wage earner, embracing almost every industry in the country. For instance, the output of the rubber tire worker was 139 per cent greater in 1925 than in 1919, and this is a typical instance, not the exceptional one.

Labor bodies opposed the passage of the prohibition amendment, but the United States Bureau of Labor Statistics calls attention to the almost unbelievable increase in the productivity of the worker during the past few years.

As a matter of fact, the much-cursed prohibition amendment has placed the United States industrially in the fore front of the world. It may have been an unwarrantable interference with our personal liberty, but the effect of it has been to increase our personal efficiency, and the effort of most men is in the direction of increasing their efficiency by learning how to restrict their liberties.

Some people may think that being the most industrially effective nation in the world does not mean much, but most of us think that it does and are willing to pay the price.

(Copyright, McClure Newspaper Syndicate.)

The Rhyming Optimist

By ALINE MICHAELIS

Light

IN all the world there is no other thing so beautiful as that which men call light, no other joy on swift-advancing wing as fair as this that drives away the night. The gloom and shade, how soon they flit away into the fabled land from whence they came, when in the East the torches of the day illume the hills with rosy-tinted flame! In all the earth there is no other thing so wonderful as that which men call light, the light that to a darkened soul can bring release from ignorance and all its blight. The light of thought to light of day is kin, each sheds its glory in a darkened place; thought drives out fear, doubt, all the shades within, as sun dissolves night's shadows from earth's face.

THE LIFE OF THOMAS A. EDISON

(Authorized and Endorsed by Mr. Edison)

Text by Arthur J. Palmer
Drawings by Frank Kuchenmeister

AT first Edison had planned to use some standard equipment in the cement plant. But when he came to kilns for burning the cement he could find nothing to suit him. He told Mr. Mallory, his assistant, he believed that he could build a kiln to deliver 1,000 barrels of cement a day. The standard kilns delivered only 200 barrels

THE standard kiln of the time was 60 feet long. Edison built his "giant kiln" 150 feet long. Early reports showed results far below what he had expected, but he was sure the kiln was all right. He felt that the fault was with the workers and when Mr. Mallory would make his reports Edison would simply say, "rotten."

IN time, Mr. Mallory and the workers at the cement plant became more accustomed to the giant kilns. They pushed production up notch by notch until they had reached the unexpected total of 1,100 barrels a day. Edison's prediction of 1,000 barrels a day had come true and he was very much pleased with the prospects.

THE "giant kilns" were well named. Comparison with the workman in the picture will show their size. Portland cement manufacturers of many years' experience had said that kilns of such length would warp and twist. But Edison took precautions against that. Today some kilns are 280 feet long. (Continued tomorrow.)